

reichstag dome.
sir norman foster.
nineteen ninety nine

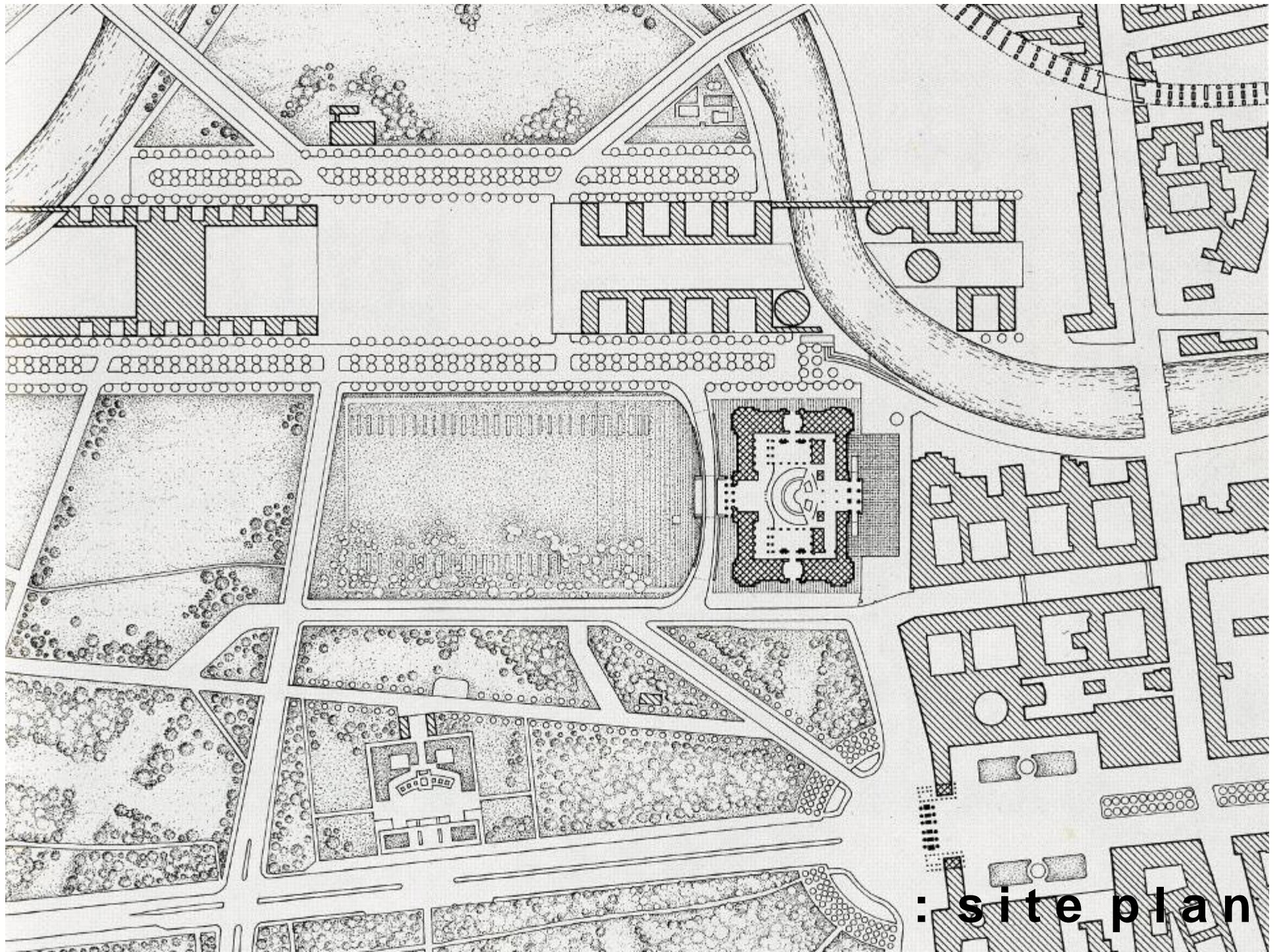

brooke corey.pamela da graca.megan gaydou
amanda geserick.bradley keene.douglas mullen

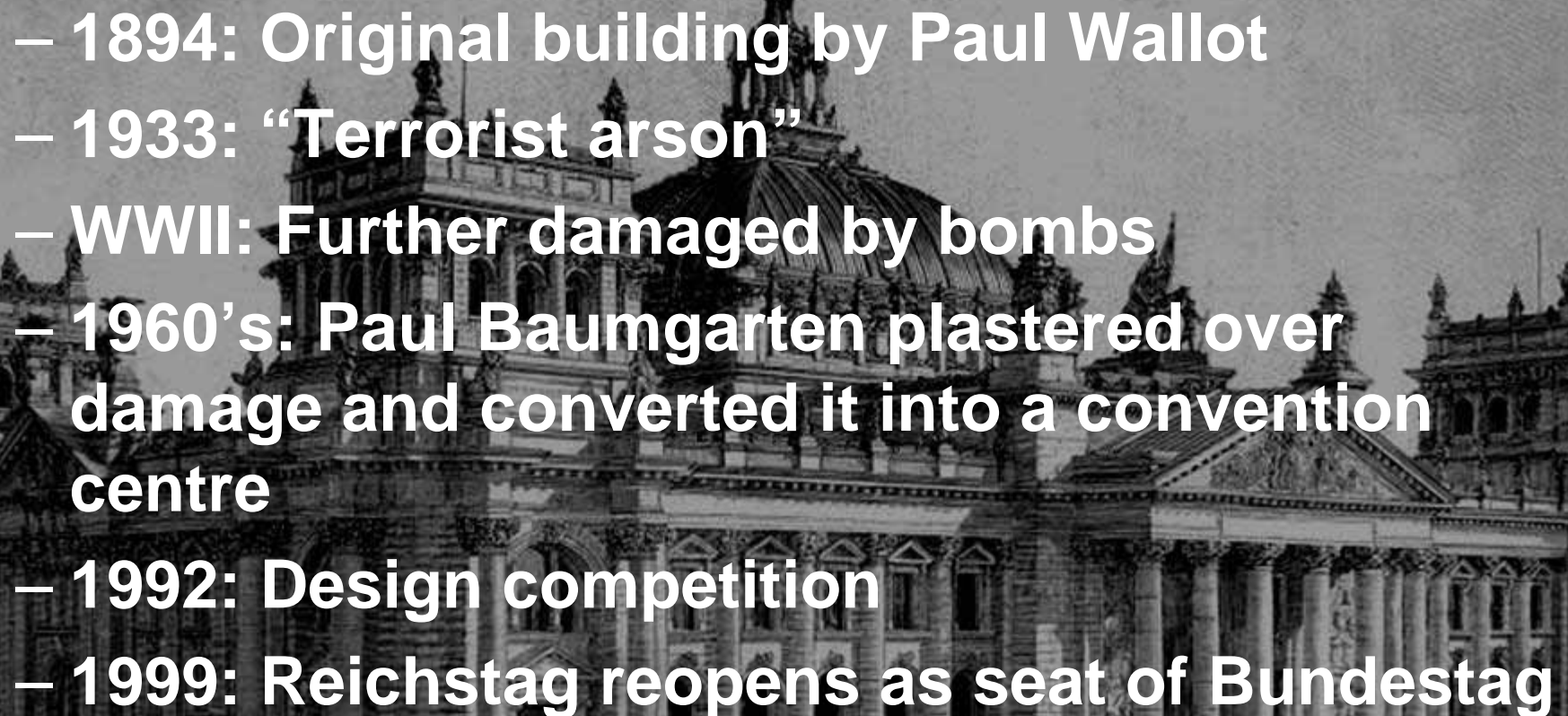

: site plan

- 
- 1894: Original building by Paul Wallot
 - 1933: “Terrorist arson”
 - WWII: Further damaged by bombs
 - 1960’s: Paul Baumgarten plastered over damage and converted it into a convention centre
 - 1992: Design competition
 - 1999: Reichstag reopens as seat of Bundestag

: history

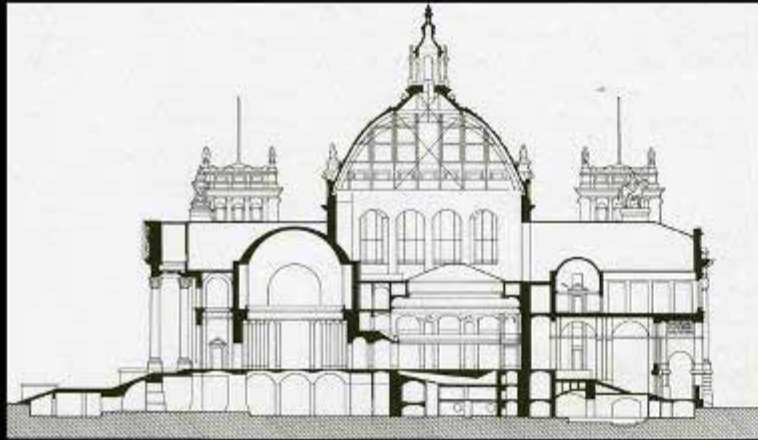

1894.wallot

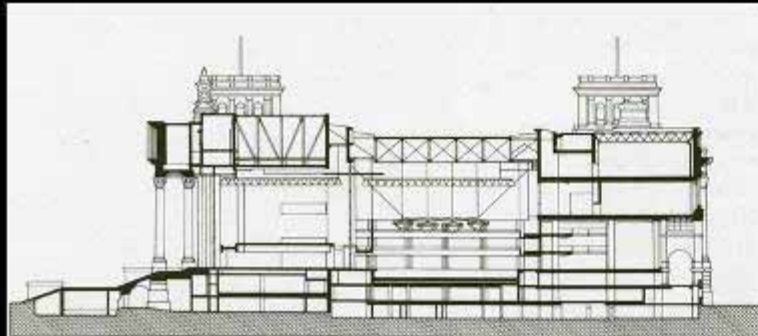

1971.baumgarten

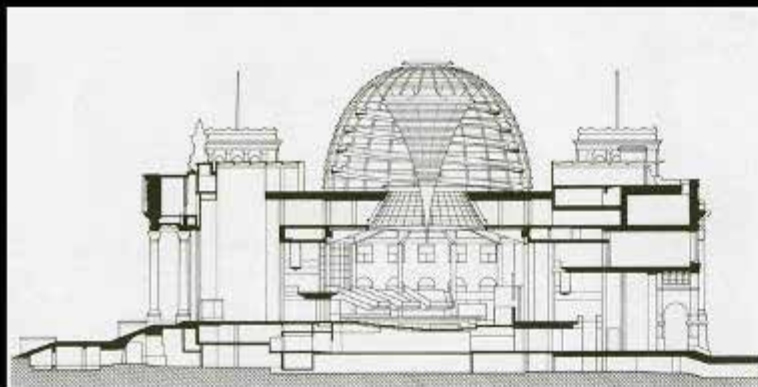

1999.foster

: morphology



- Importance of the Bundestag as a democratic forum
- Maximize public accessibility to the workings of government
- Sensitivity to the importance of history
- Rigorous environmental sustainability



: f o u r p r i n c i p l e s



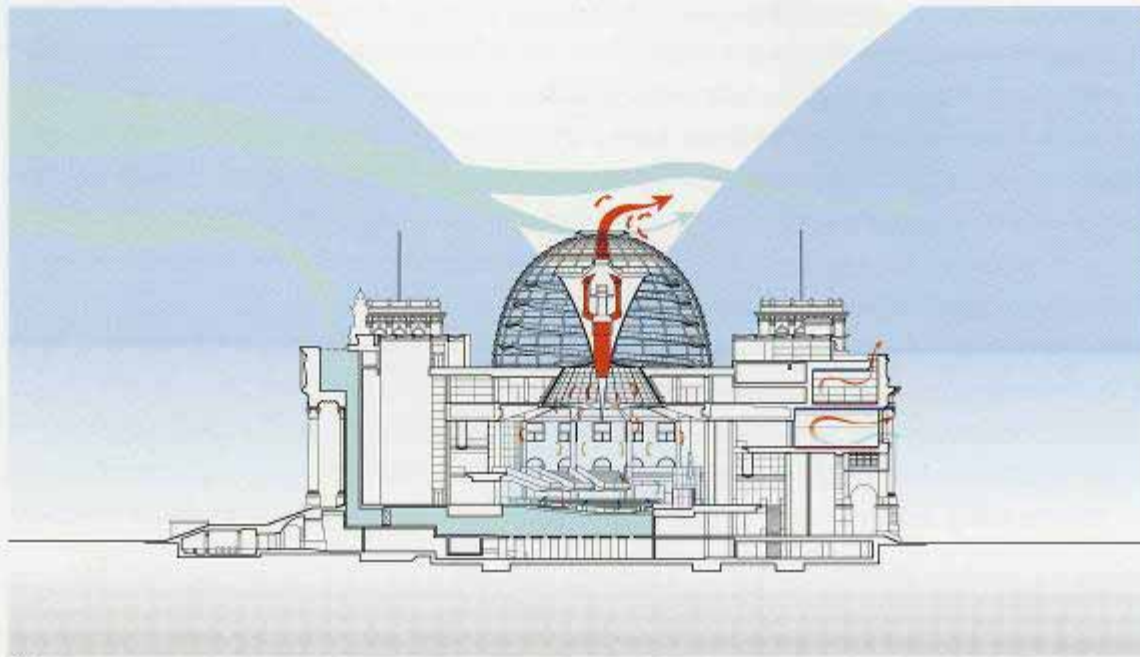

-prevailing western winds are drawn into the building and transferred through the chamber floor (reducing drafts and noise); warm air rises through the cone

-winter heating via under floor system of pipes with hot water

-summer cooling provided by chilled ceilings; ventilation controlled by operable windows

-great thermal mass of building provides passive form of temperature control

-100 solar modules with pv cells generate 40 kW; enough to power rotating shading device in cupola; indirect light is then reflected by mirrored cone into interior chamber

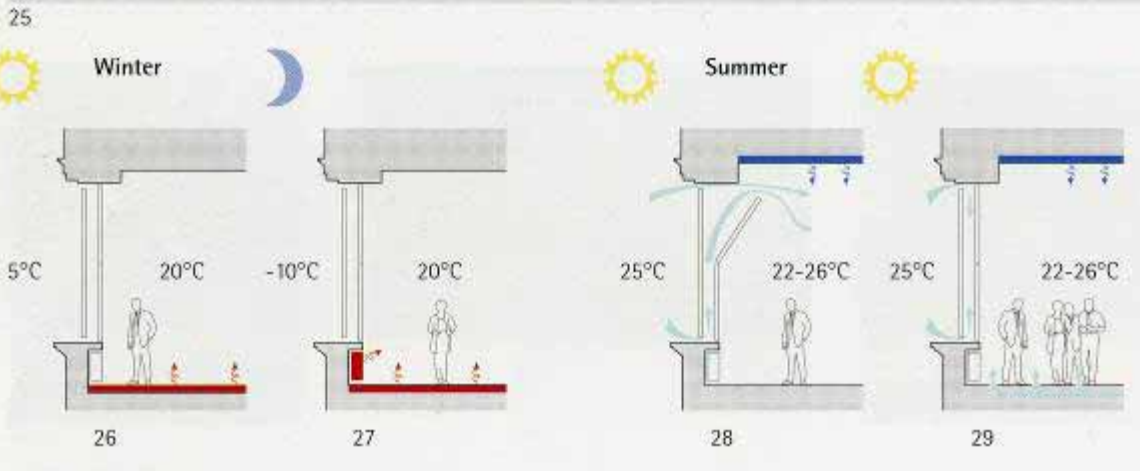

: environmental systems

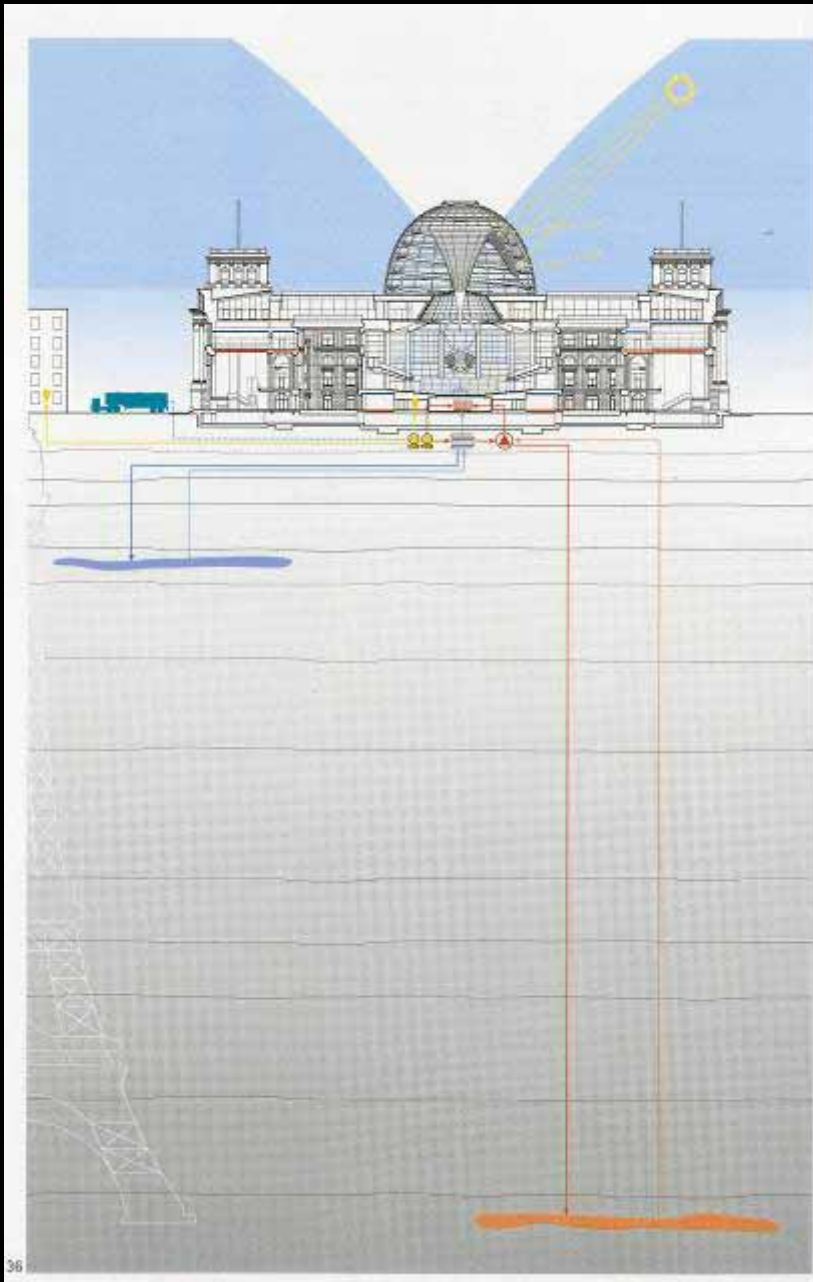

-ground-level power plant provides energy to other parliamentary areas

-heating and cooling plant powered by vegetable oil derived from date palms and sunflower seeds (as efficient as tradition fuel, but 94% decrease in CO₂ emissions)

-heat produced by plant is stored in natural aquifers; hot water is used for heating during the winter

-chilled water is stored and pumped through ceilings during summer

: e n v i r o n m e n t a l s y s t e m s

step one: construct scaffolding



: construction

step two: construct interior walkways

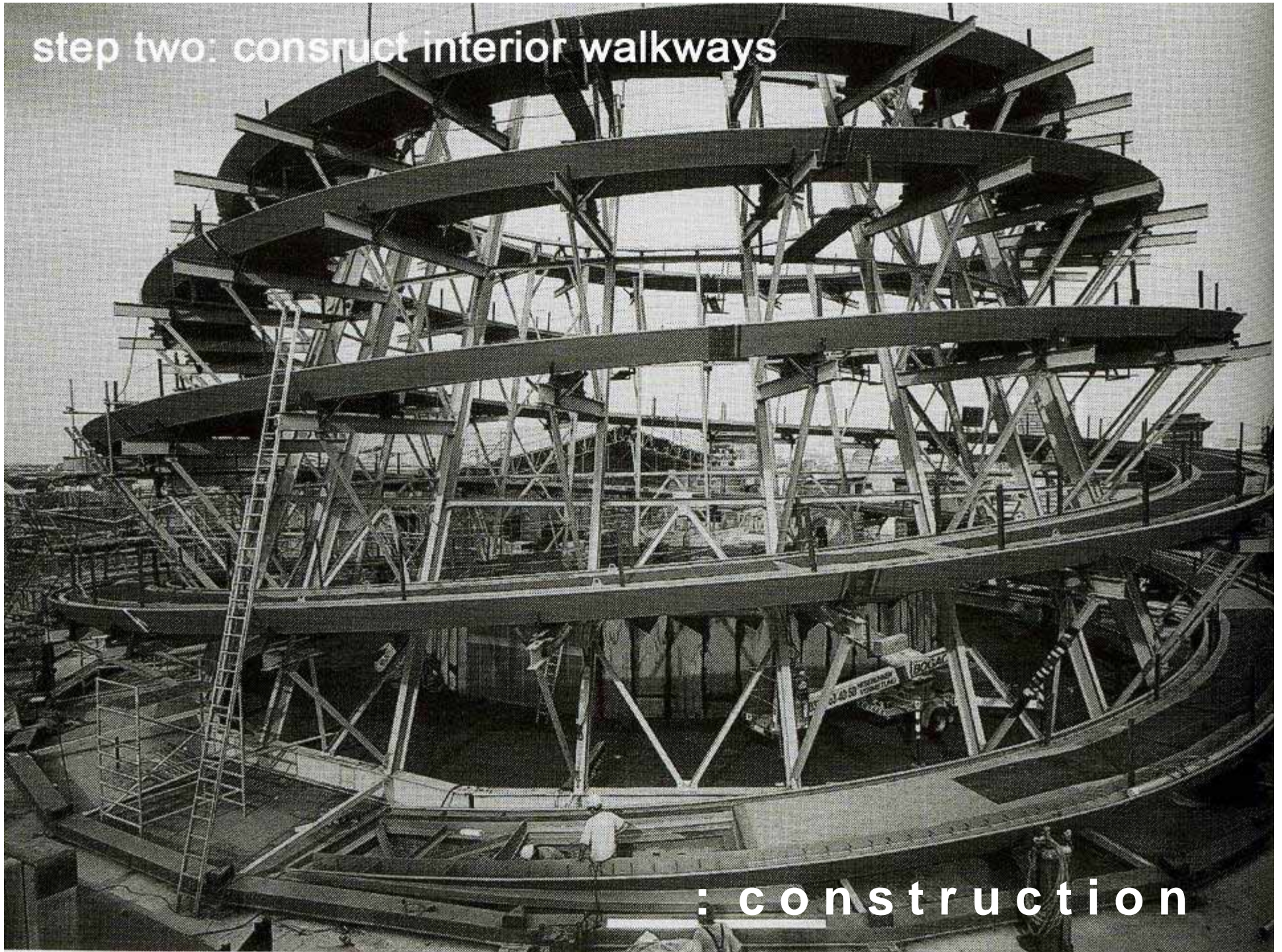

: construction

step three: construct outer ribs of dome

: construction



step four: construct horizontal rings of dome



: construction

step five: construct "cone" hanging from ribs



: construction

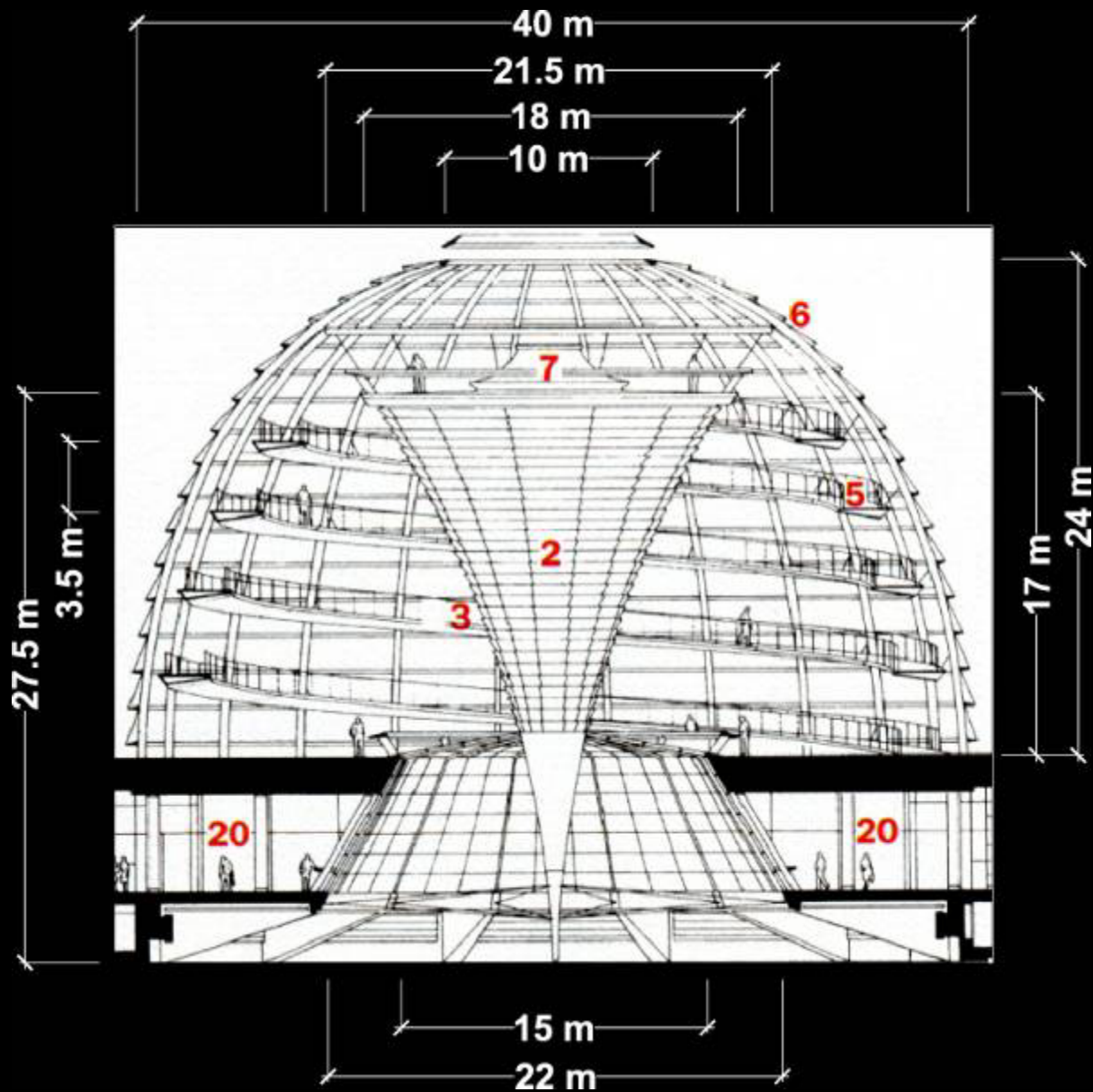

: proportions

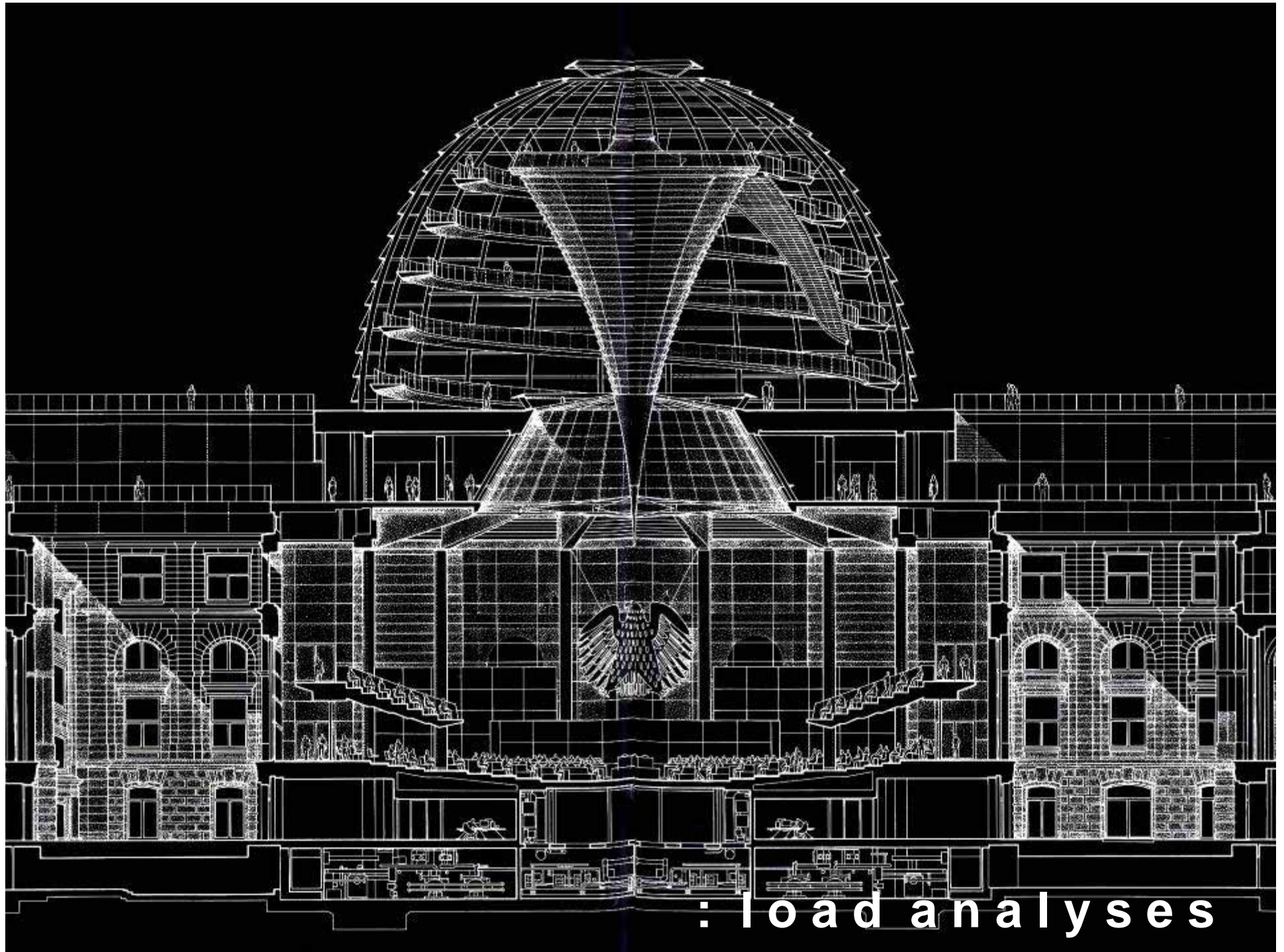

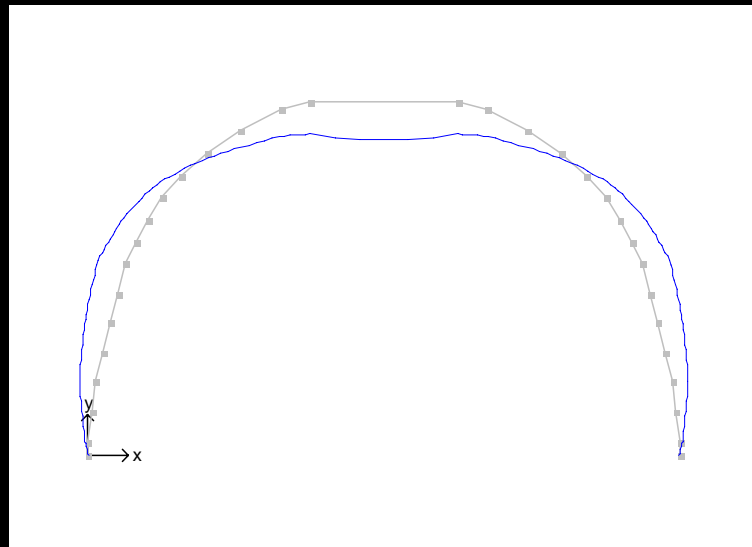
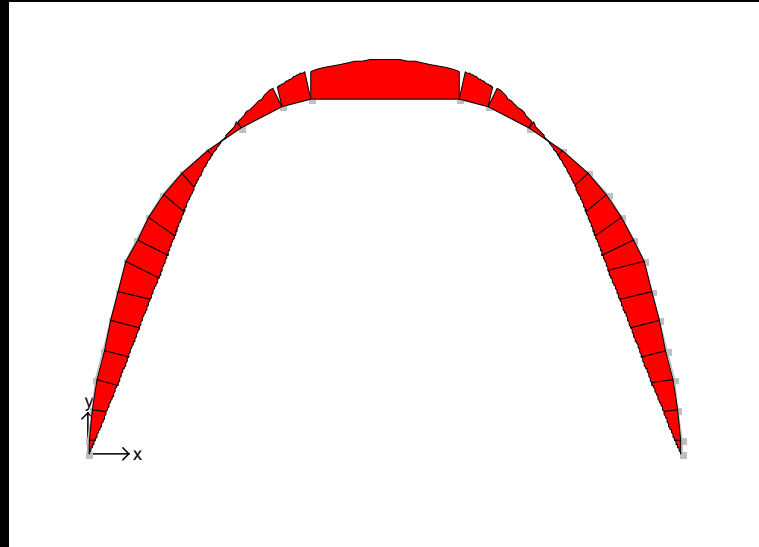
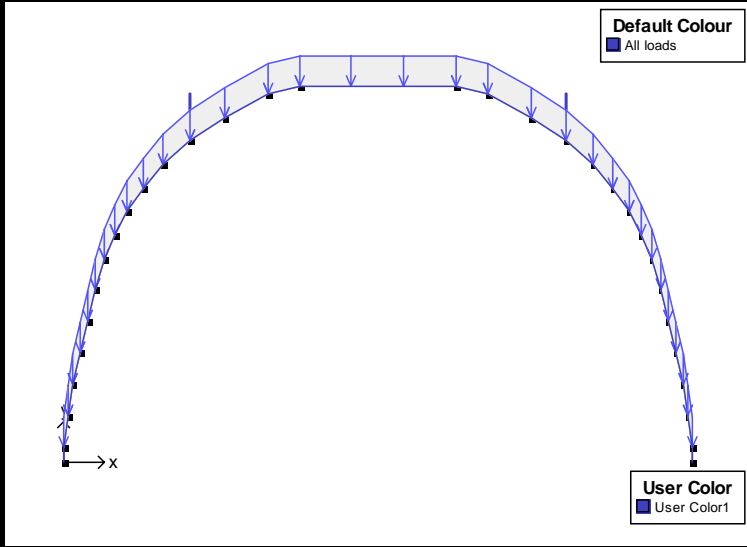

: dead load

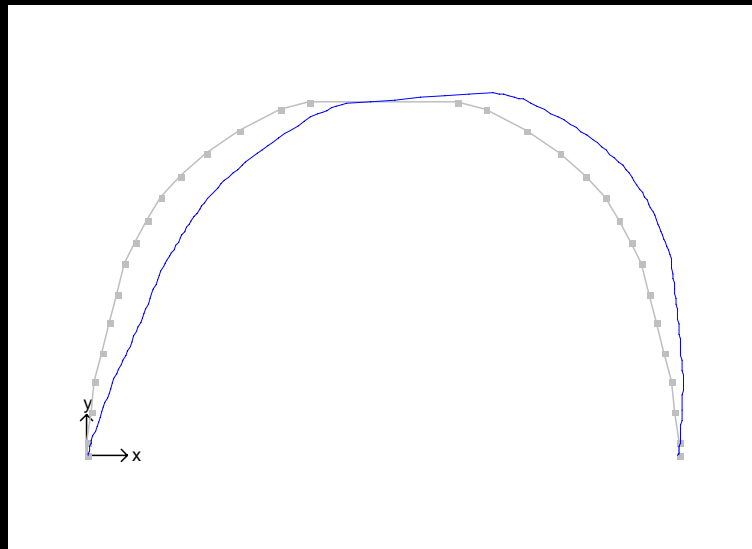
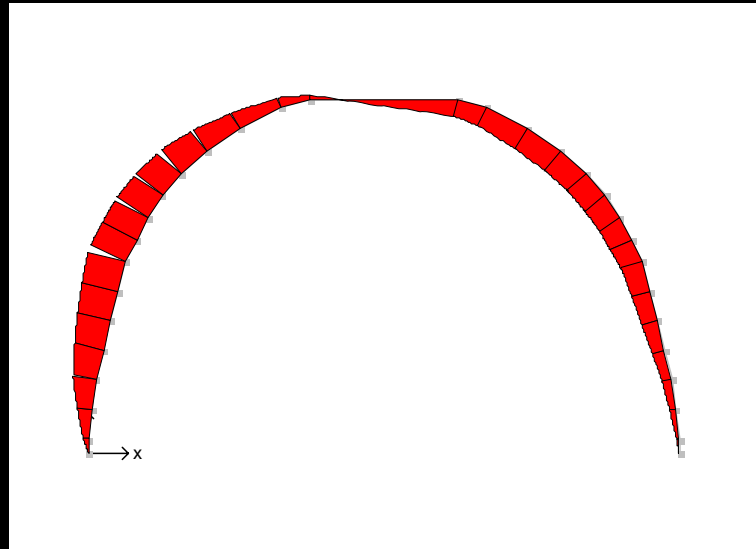
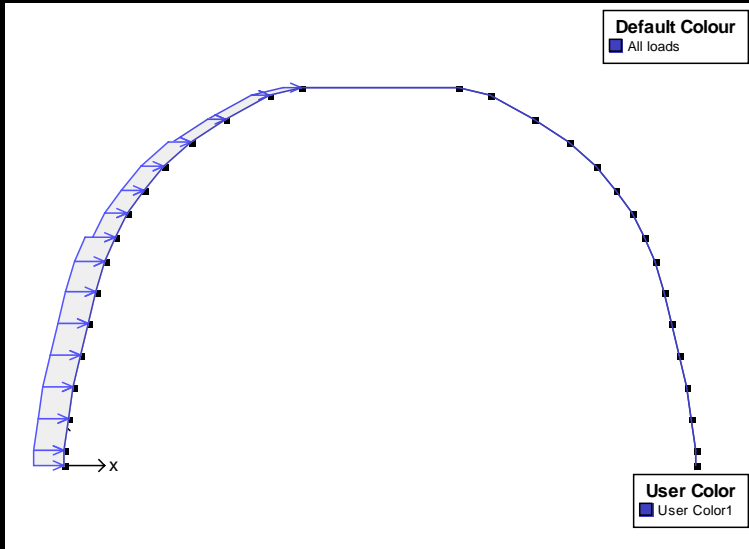

: wind load

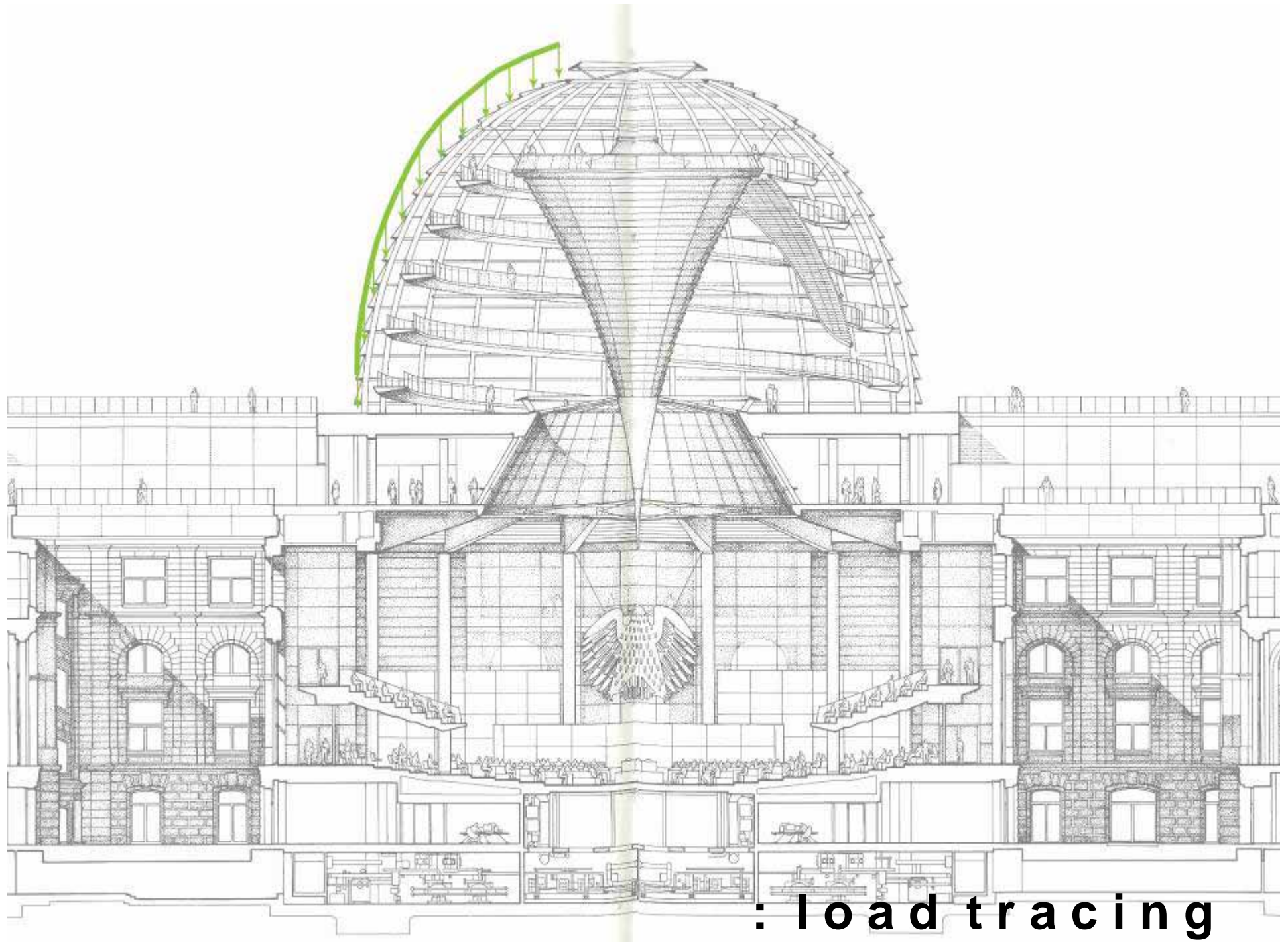

: load tracing

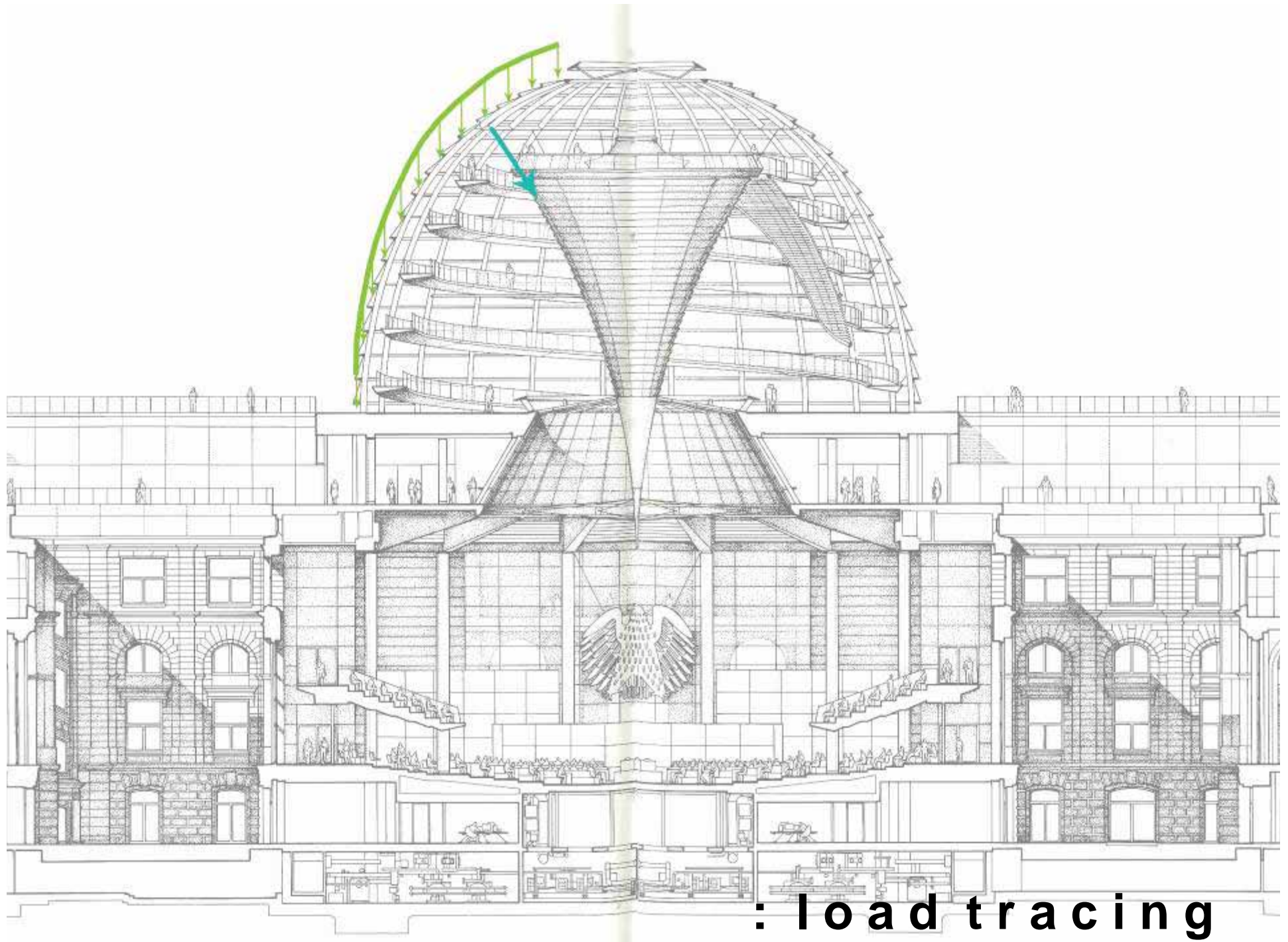

: load tracing

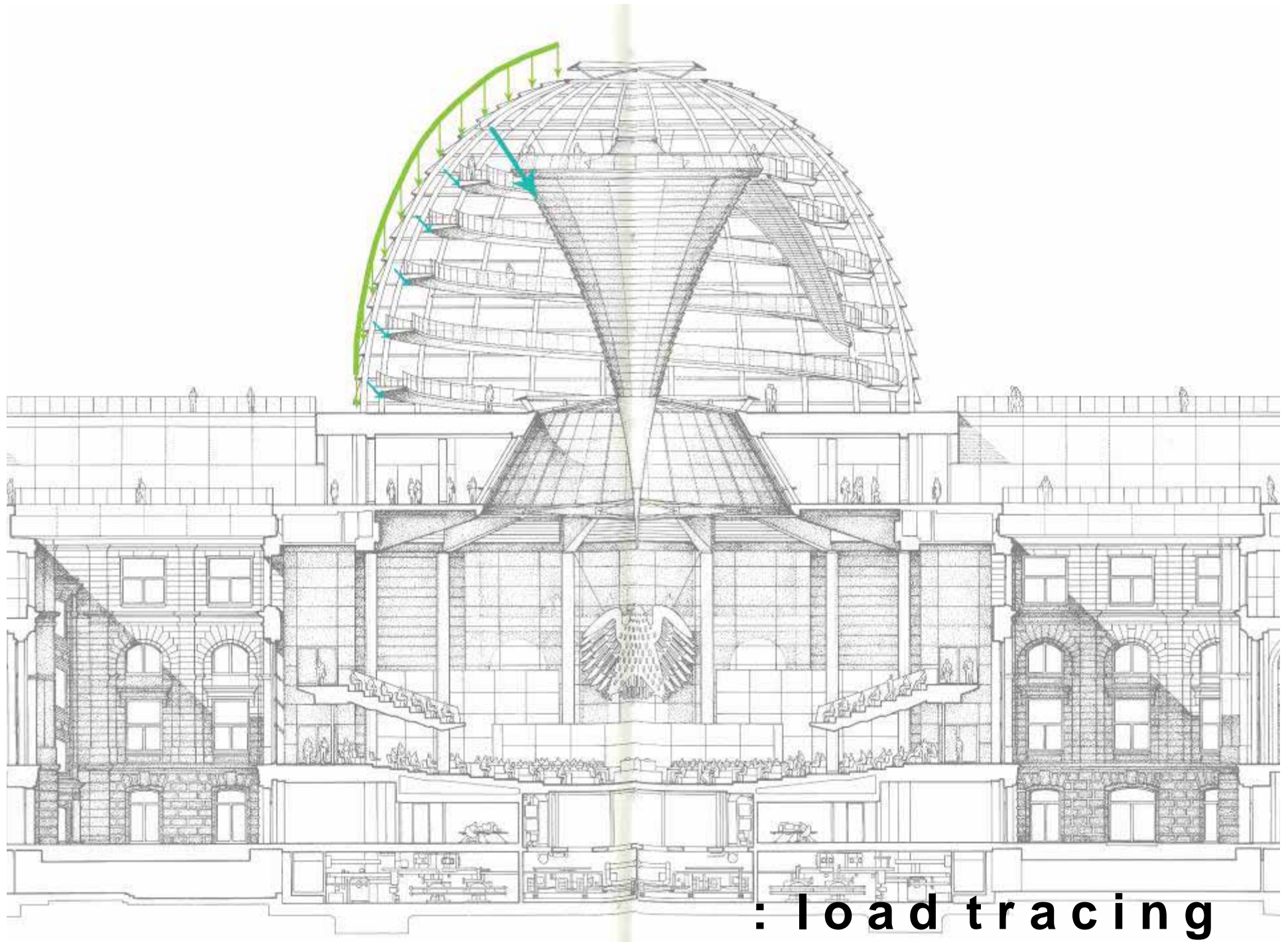

: load tracing

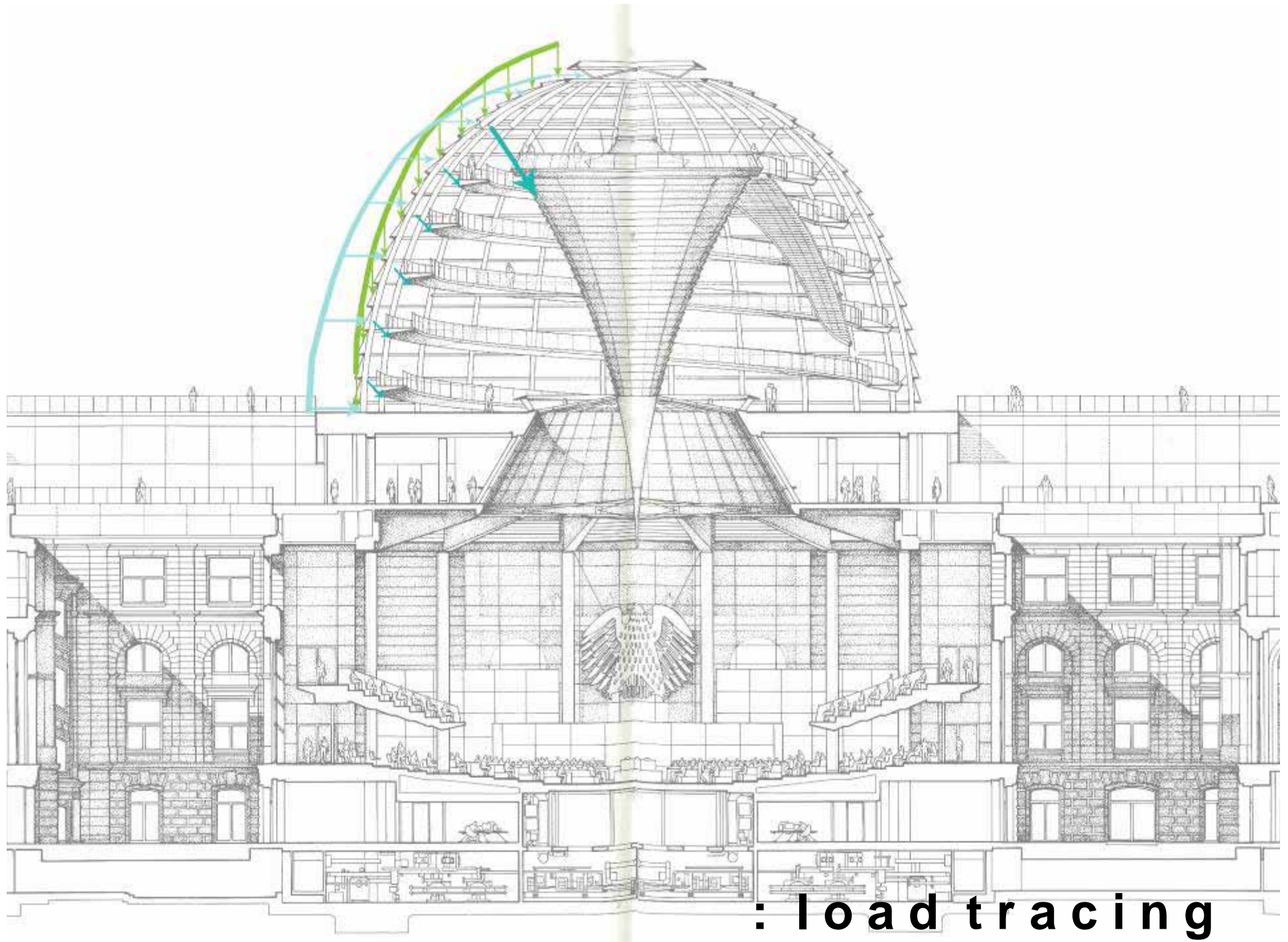

: load tracing

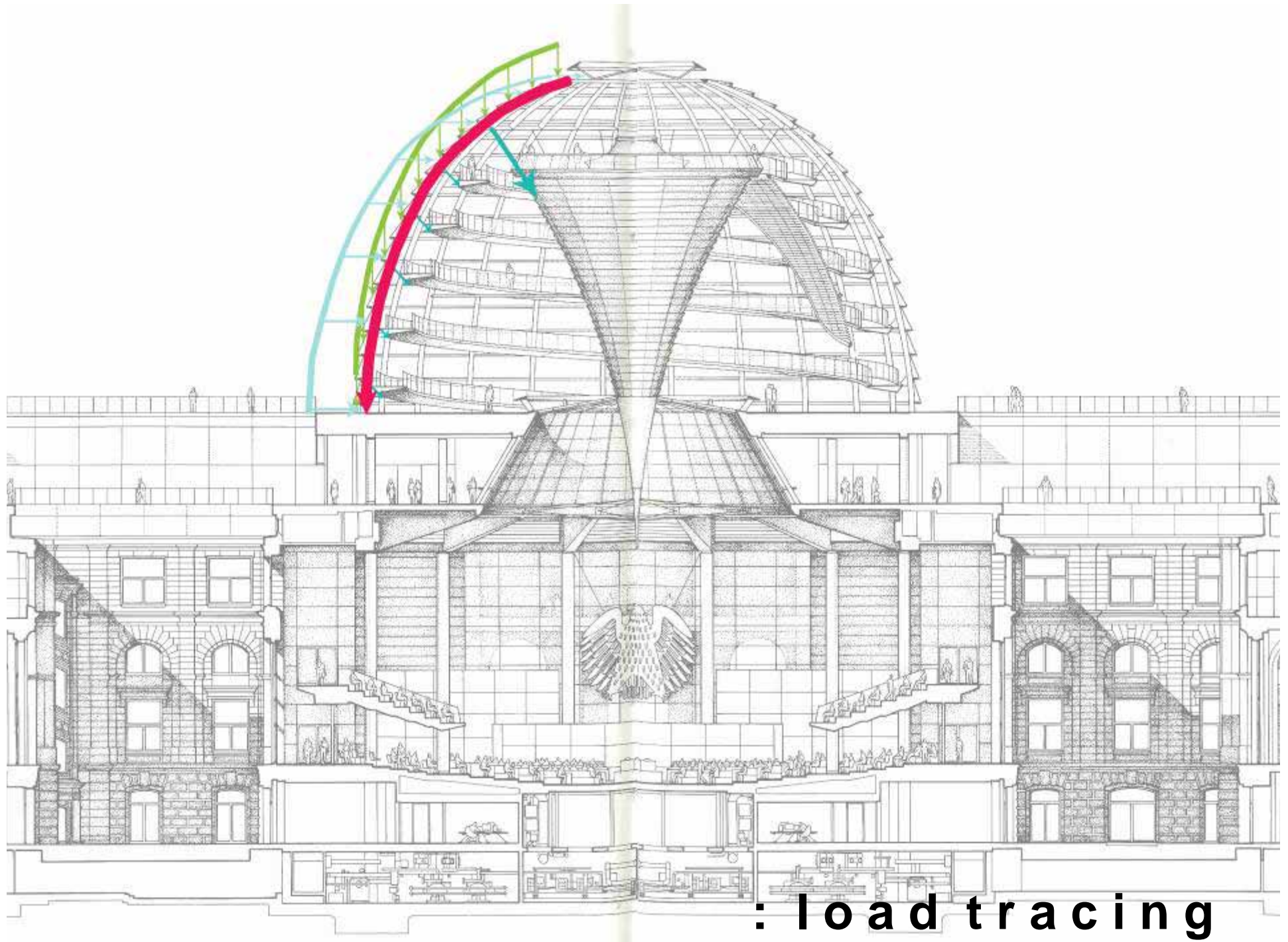

: load tracing

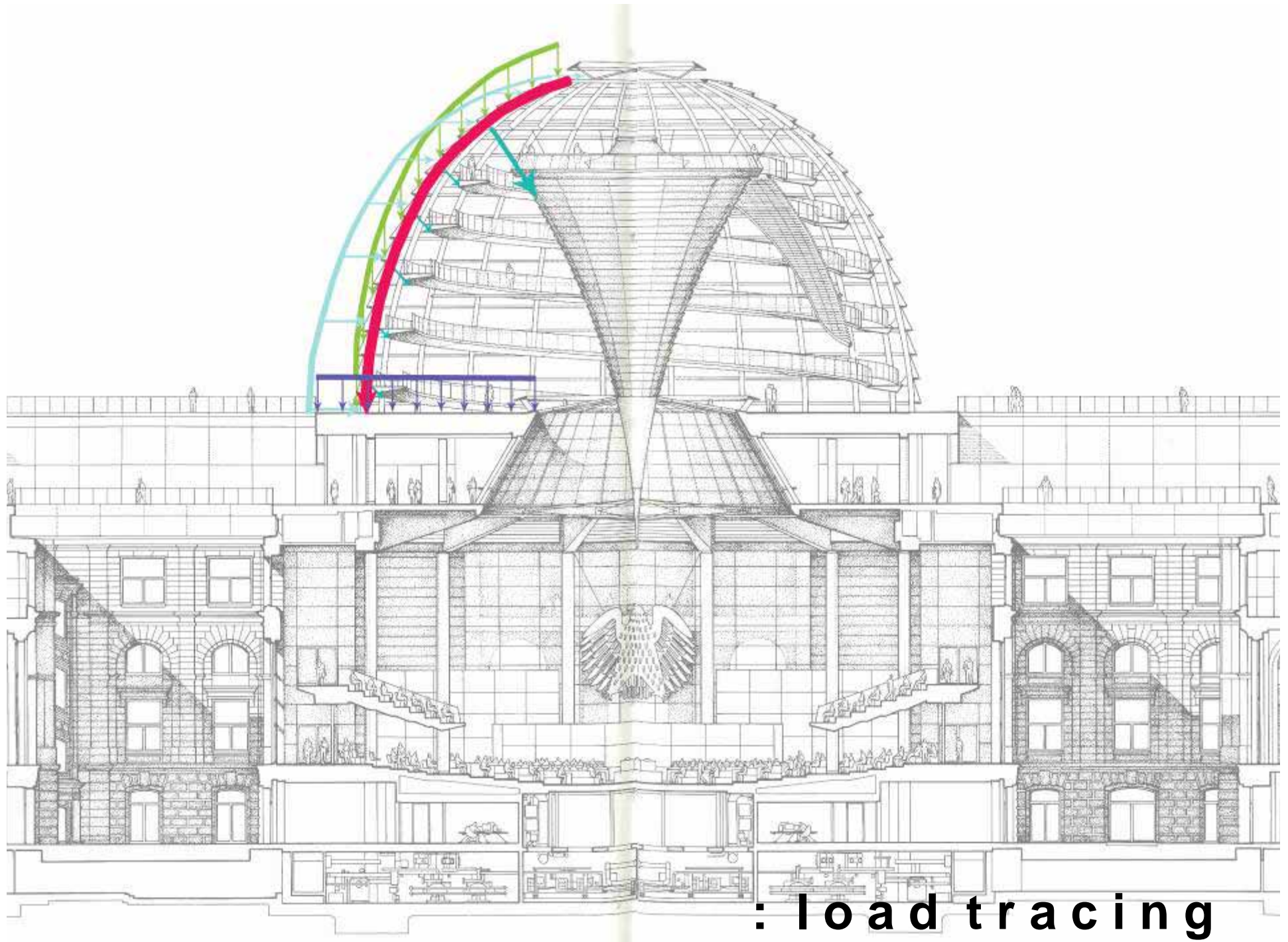

: load tracing

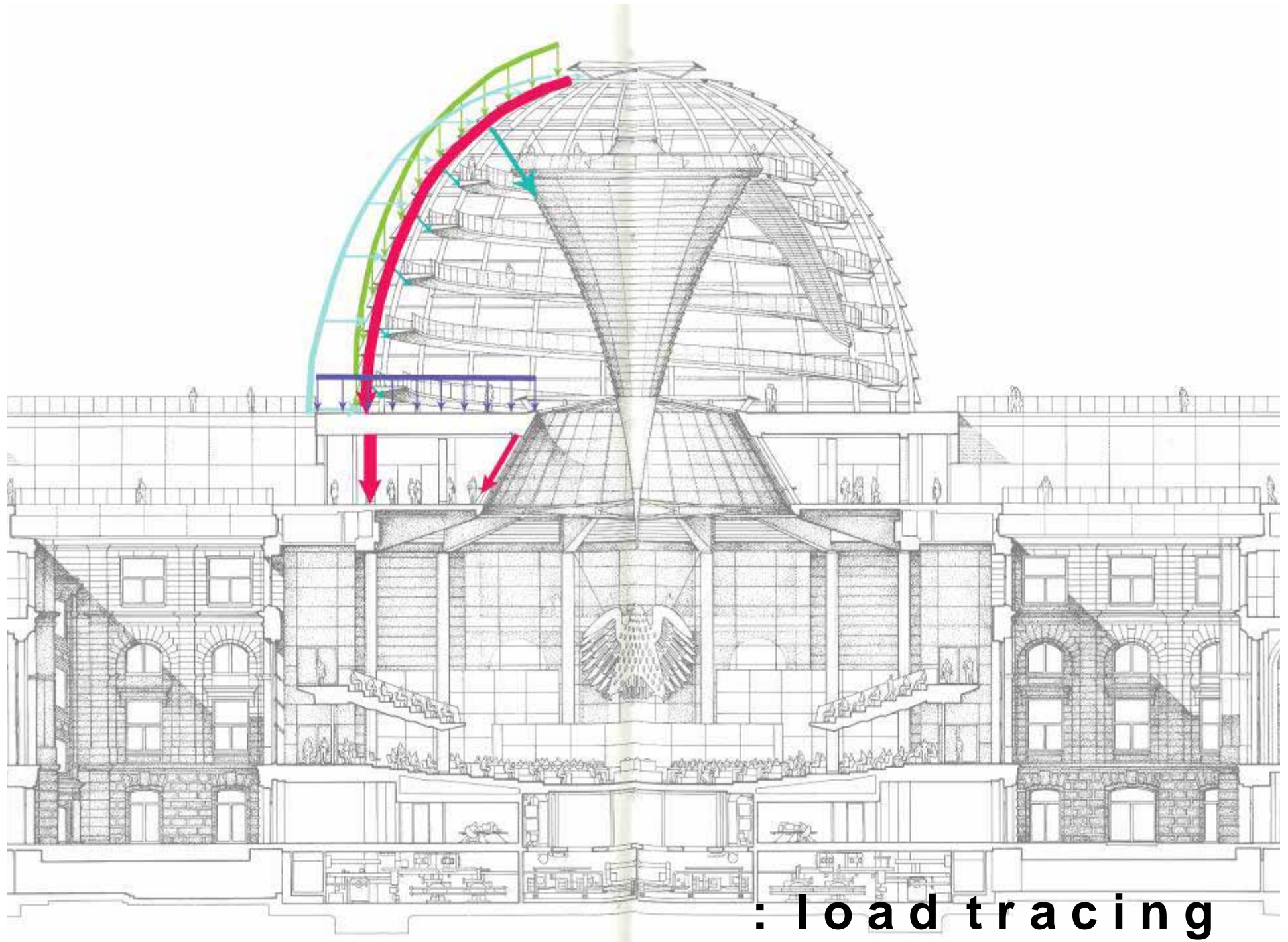

: load tracing

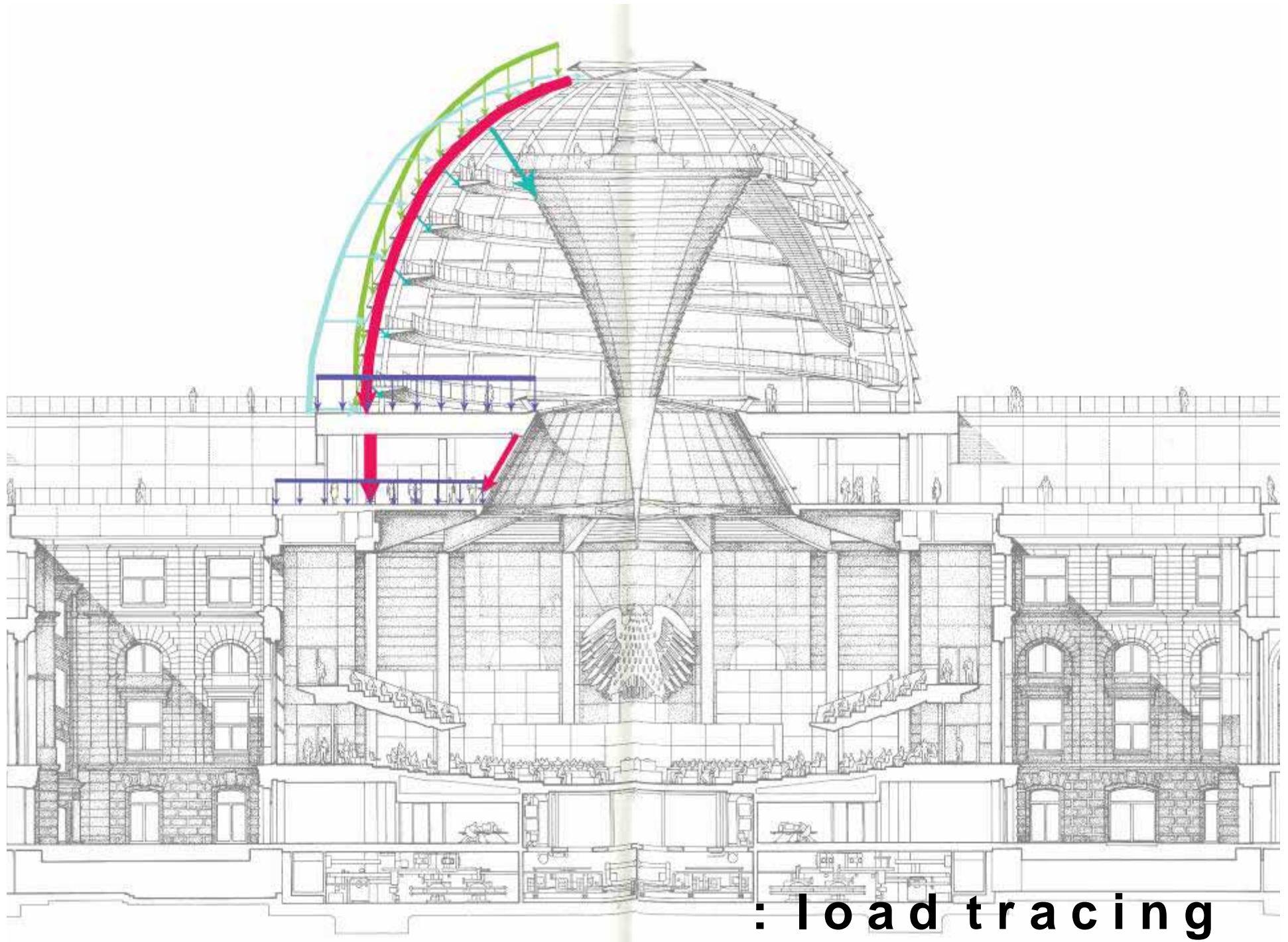

: load tracing

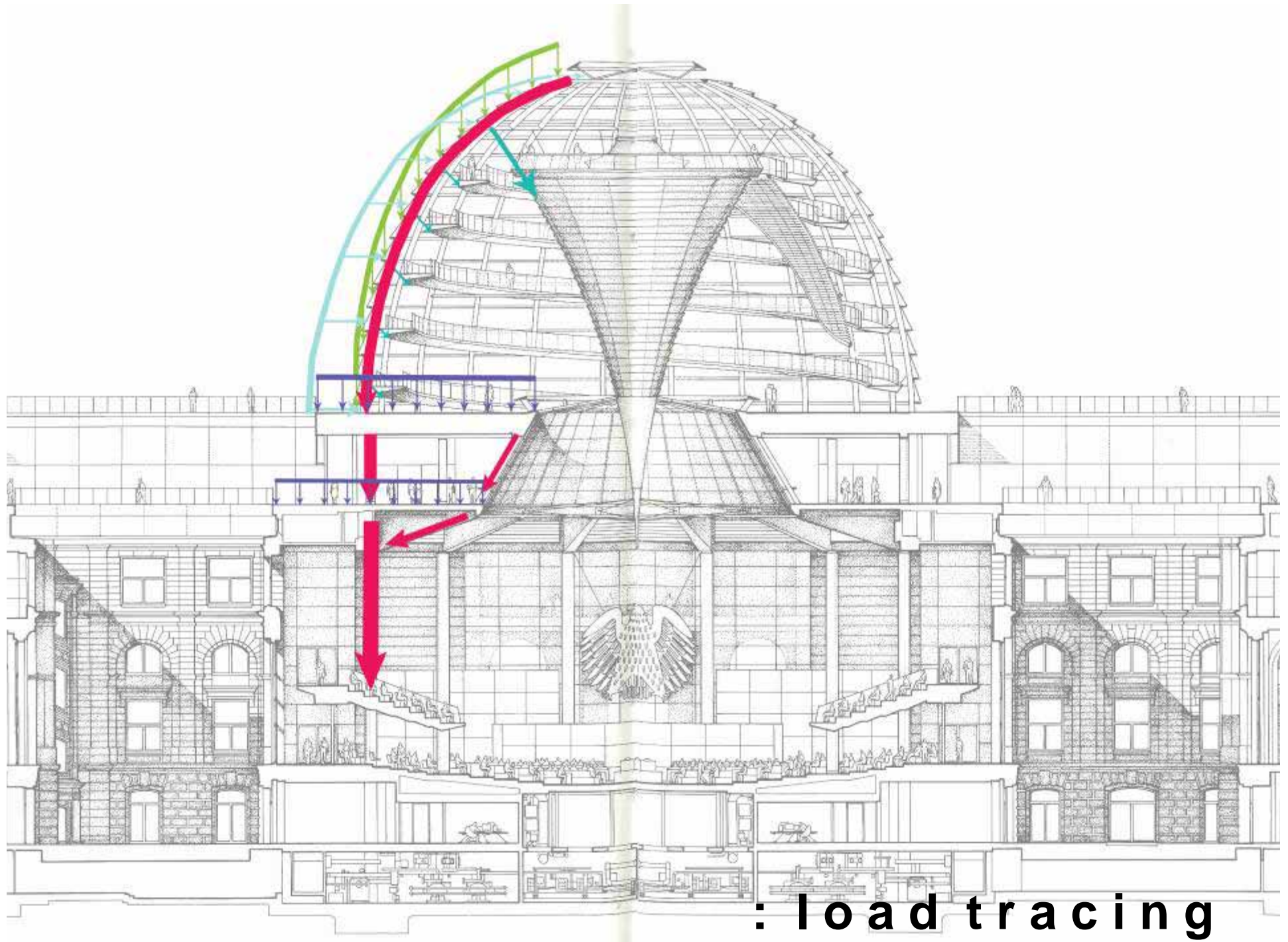

: load tracing

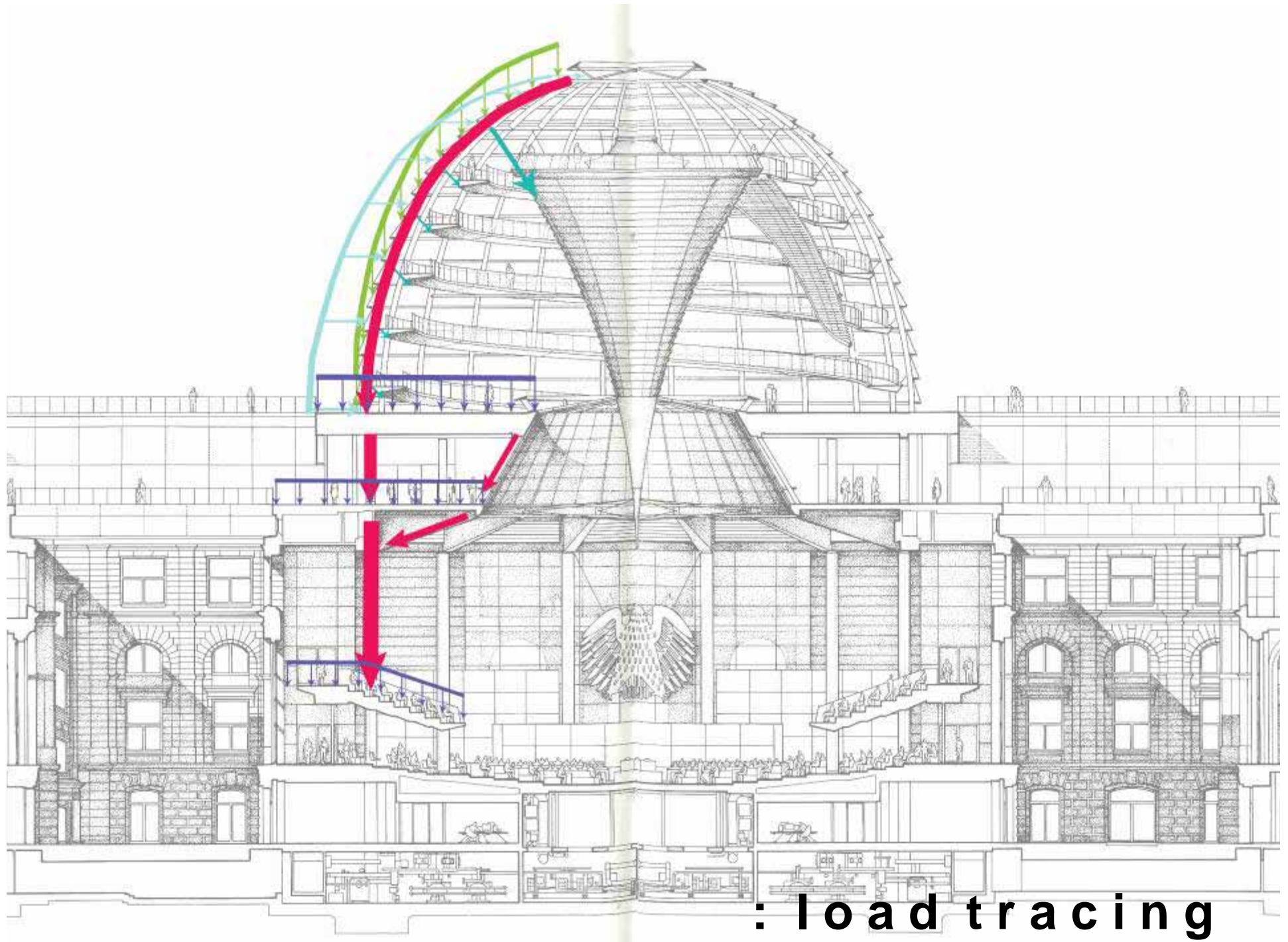

: load tracing

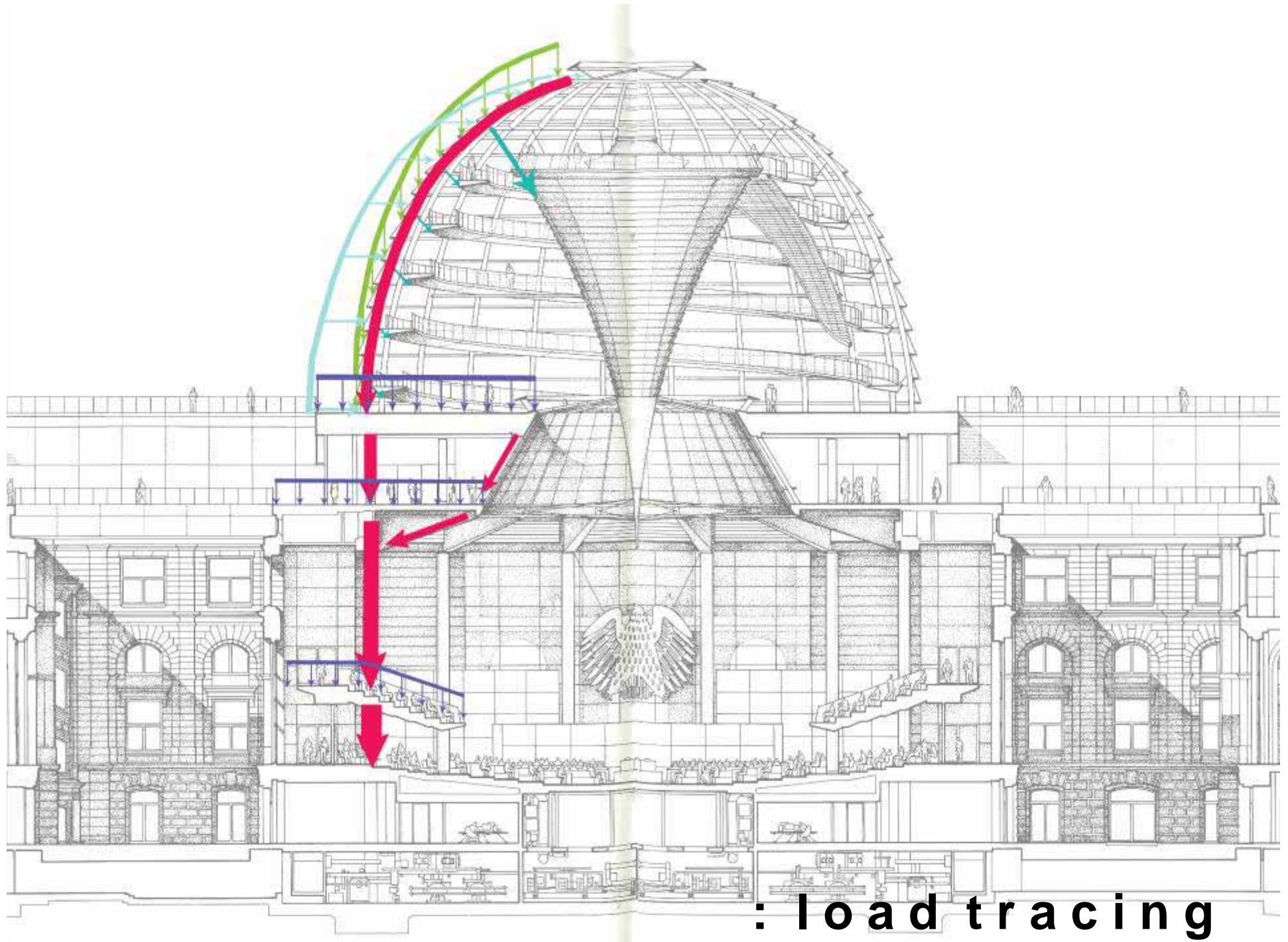

: load tracing

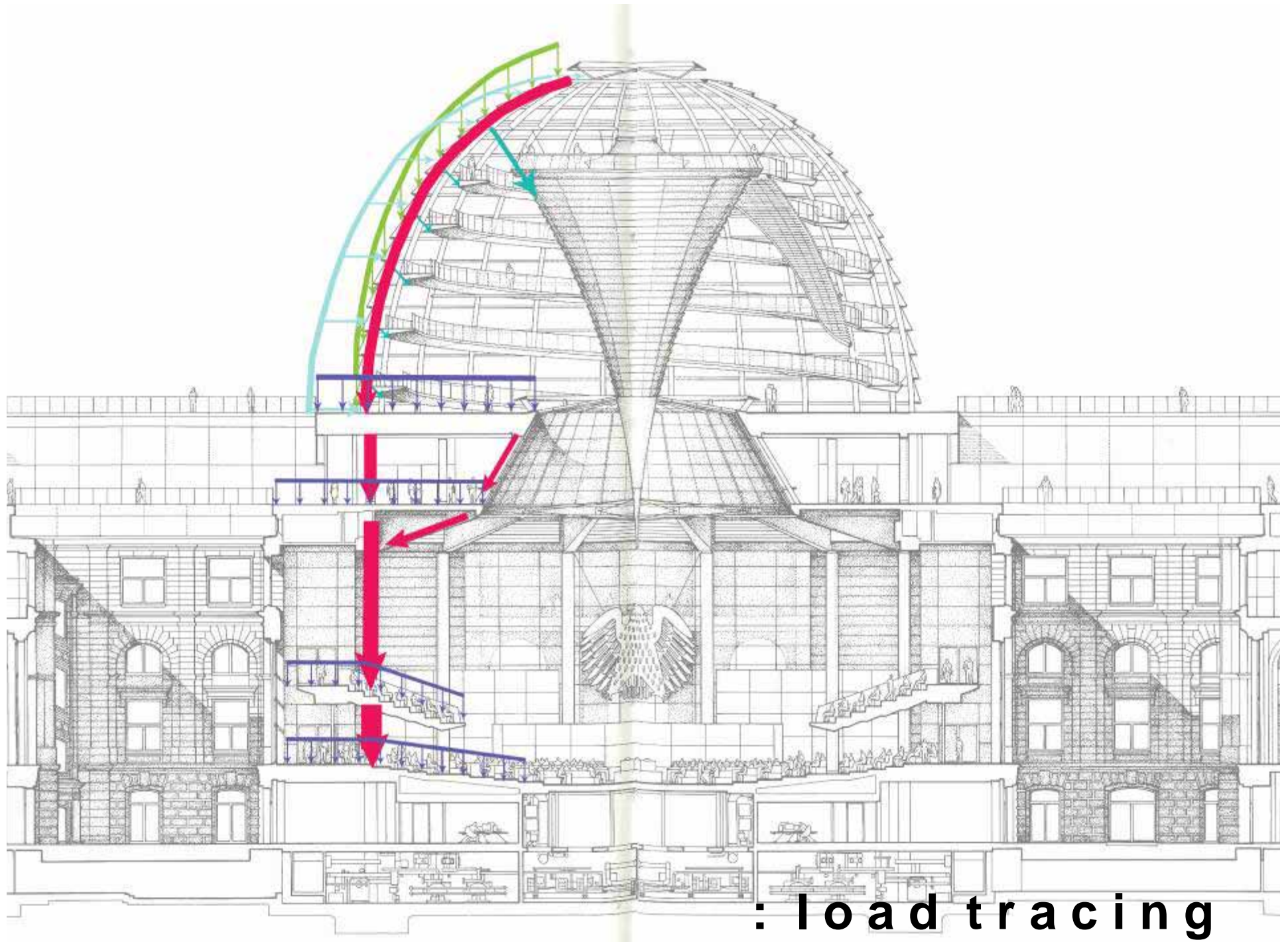

: load tracing

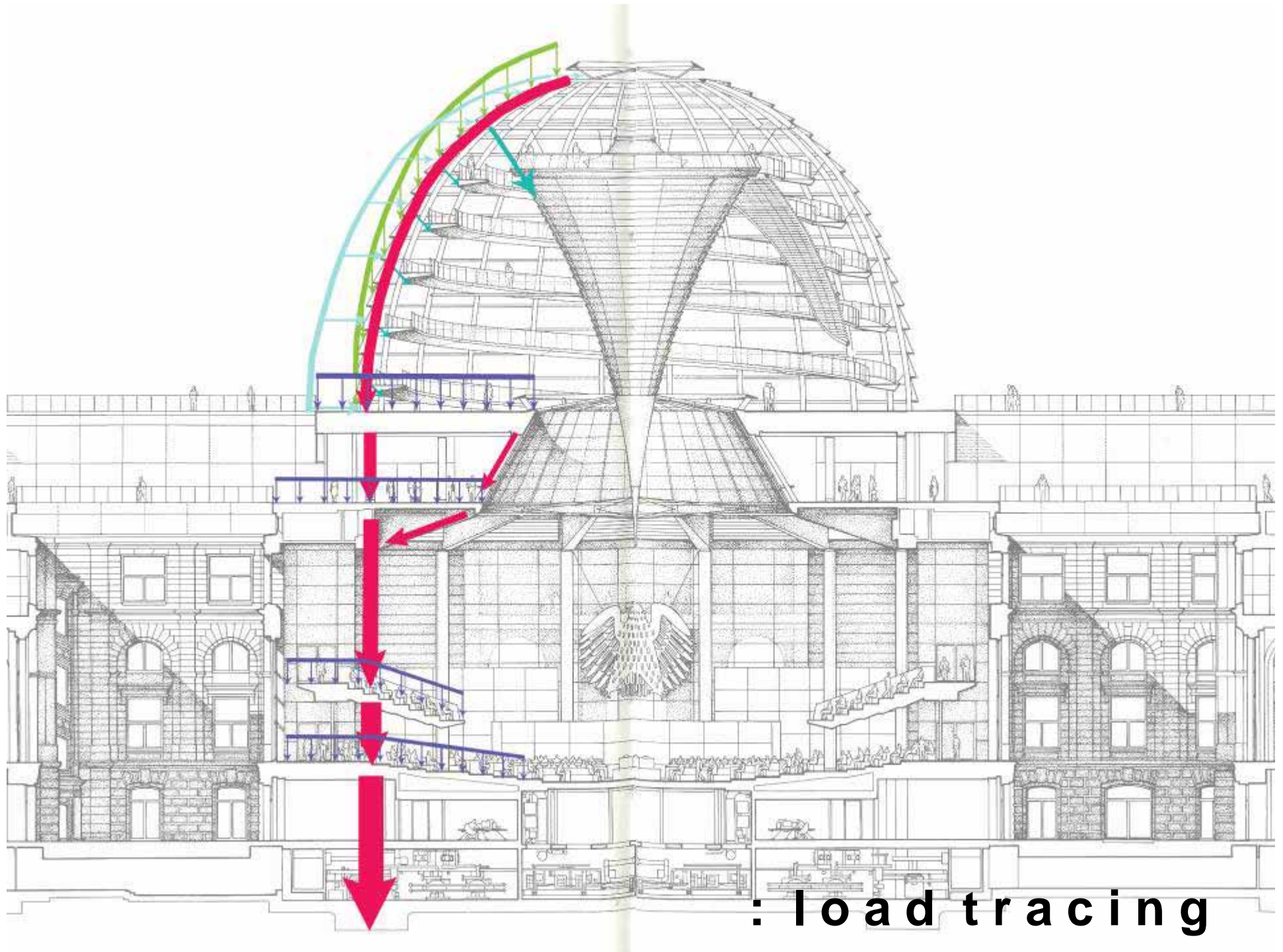

: load tracing

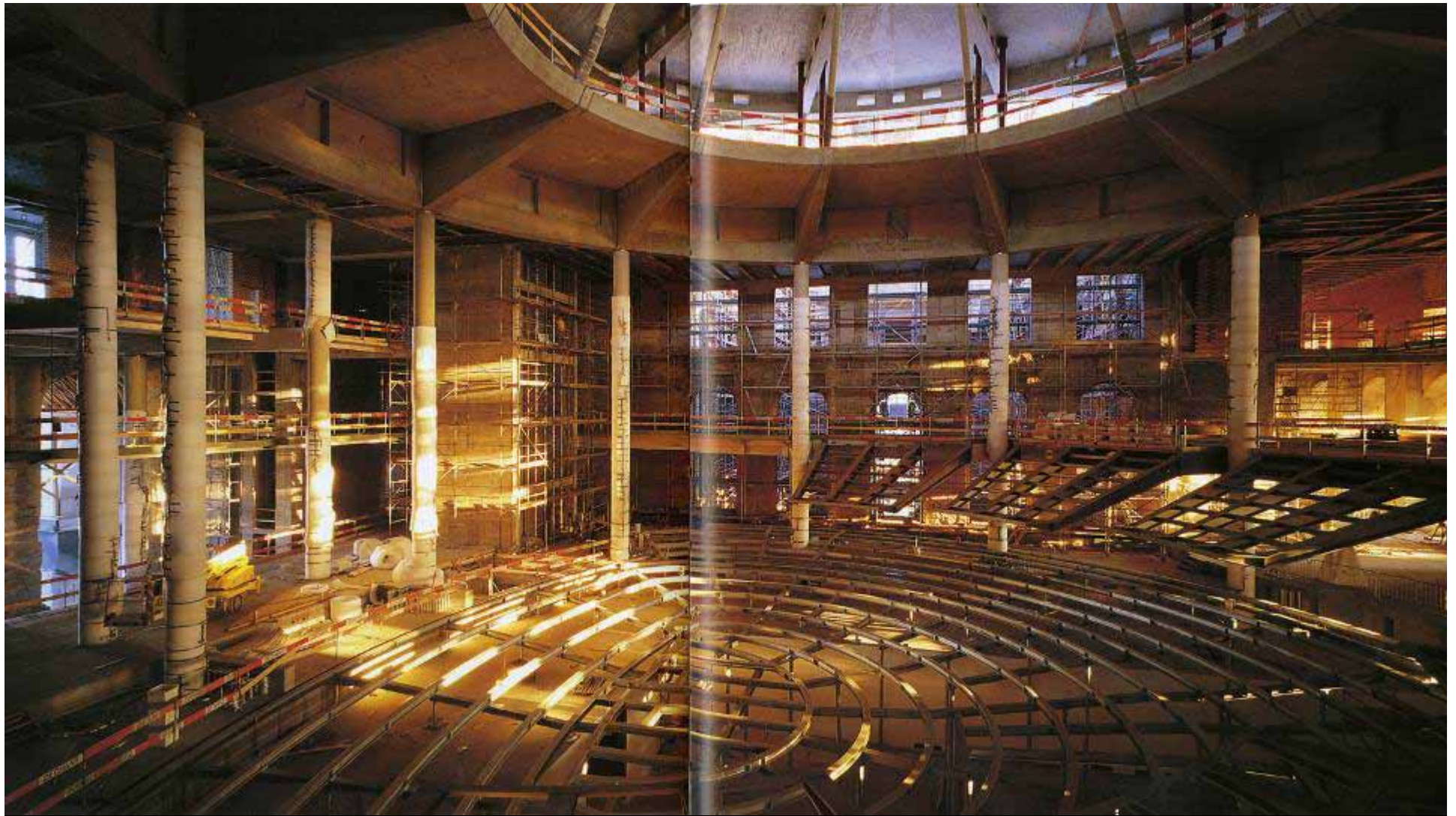

: obvious structure



: finished interior

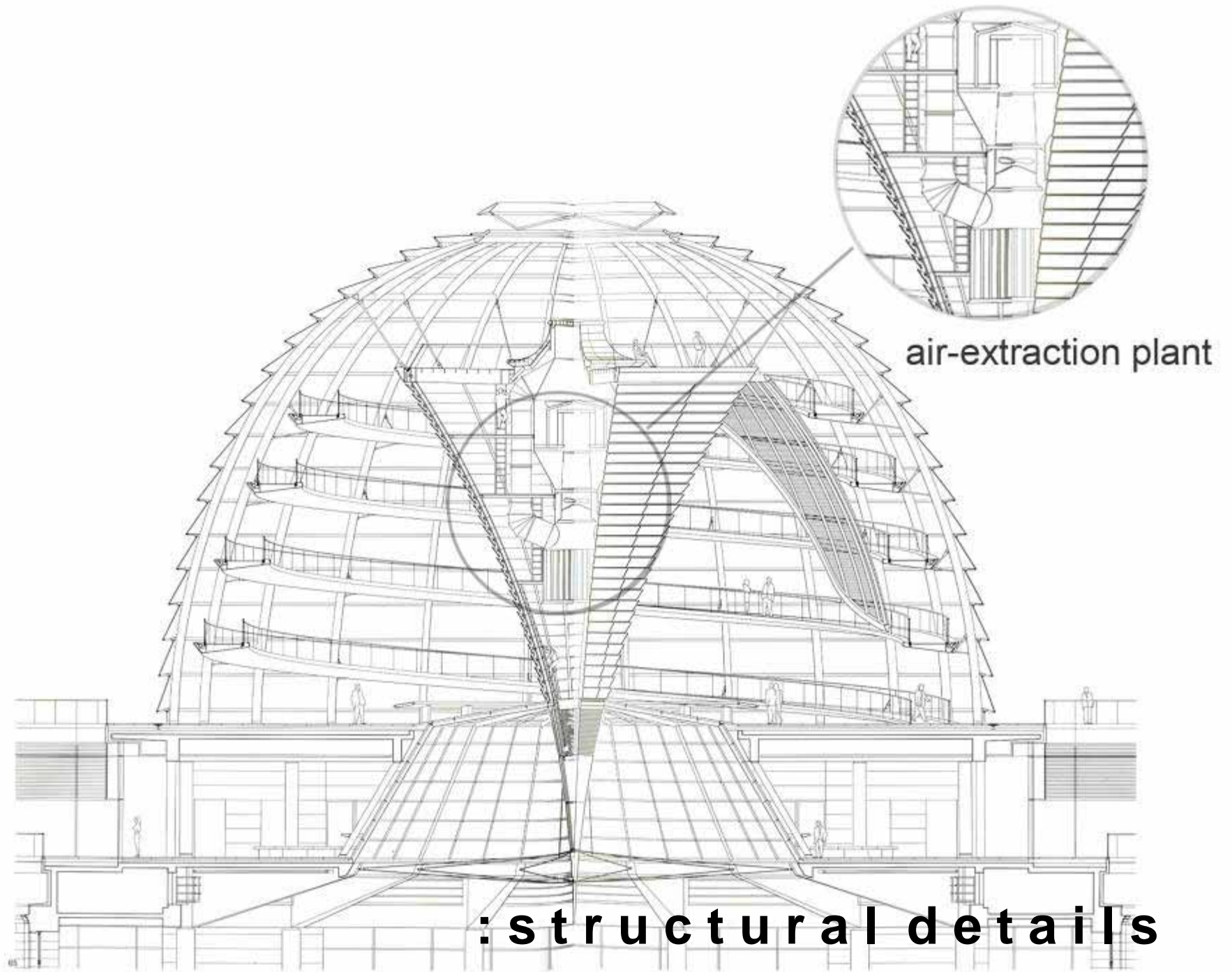

air-extraction plant

: structural details

faceted glazing of two laminated sheets of glass,
secured with extruded aluminum bars

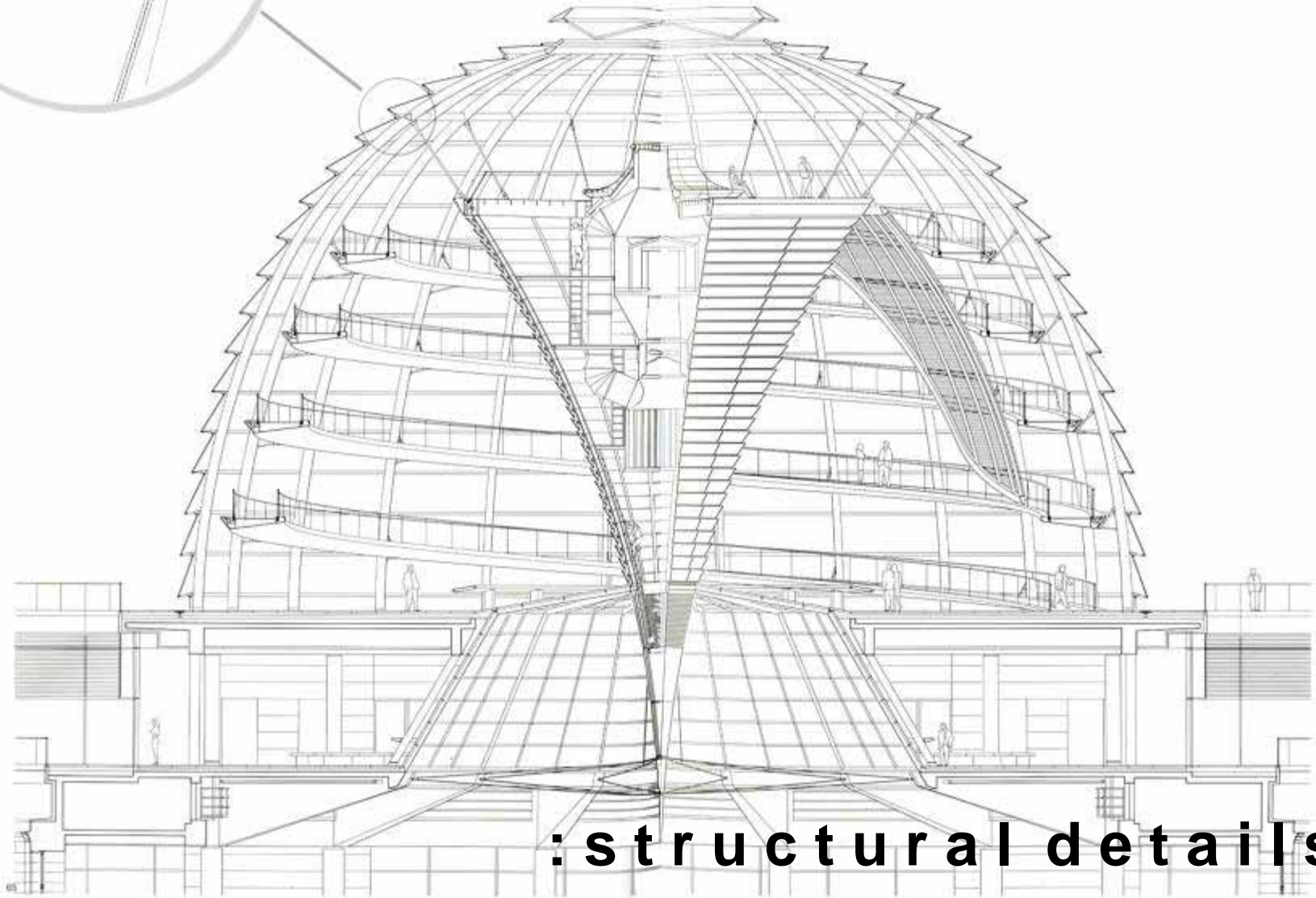
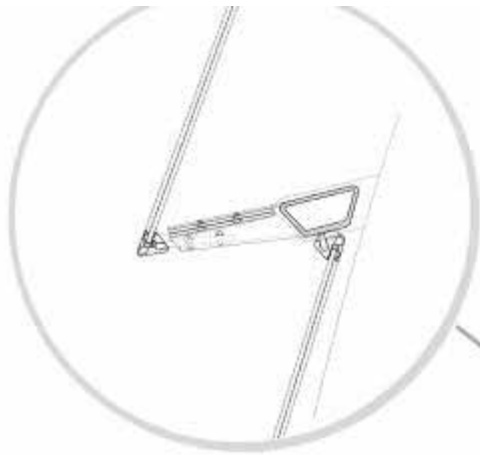

: structural details

detailed mirror assembly;
each pivots individually

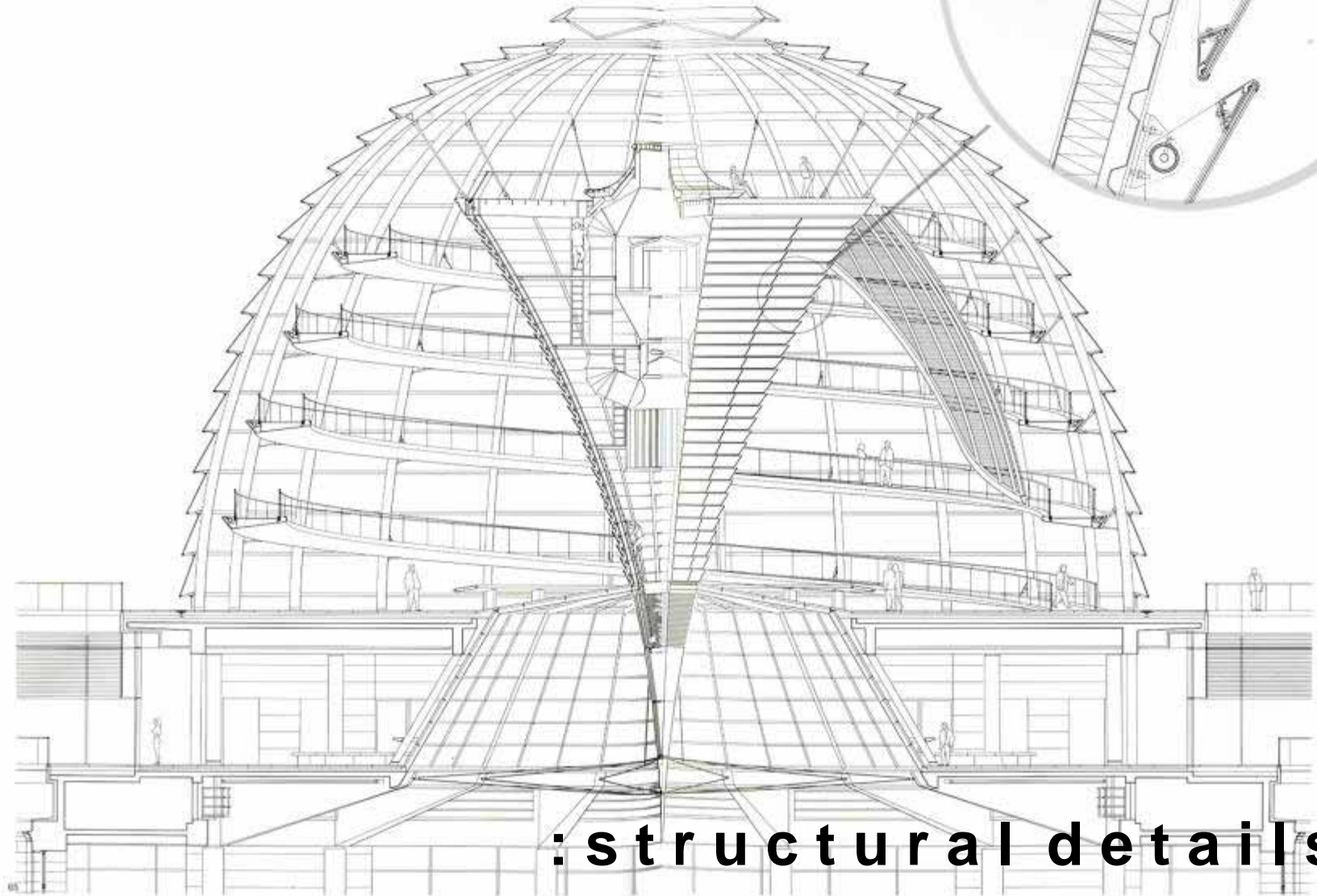
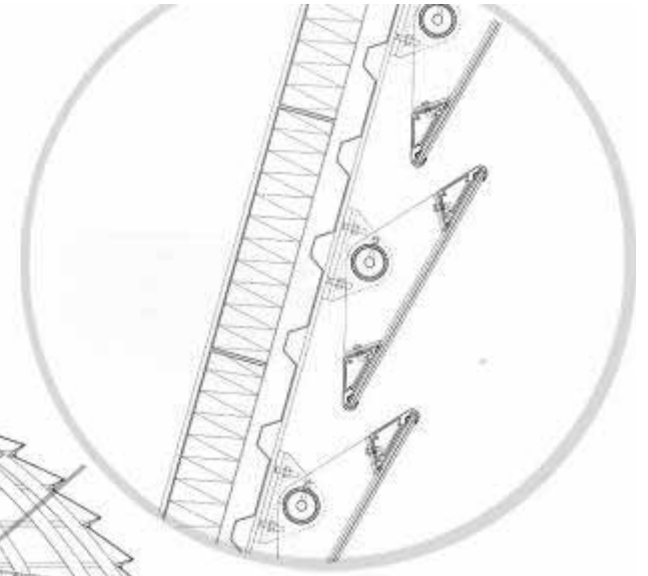

: structural details

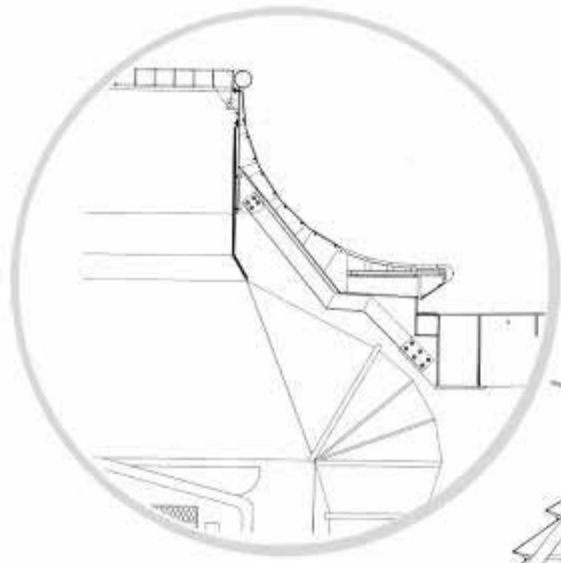

section through cone at
viewing-platform level

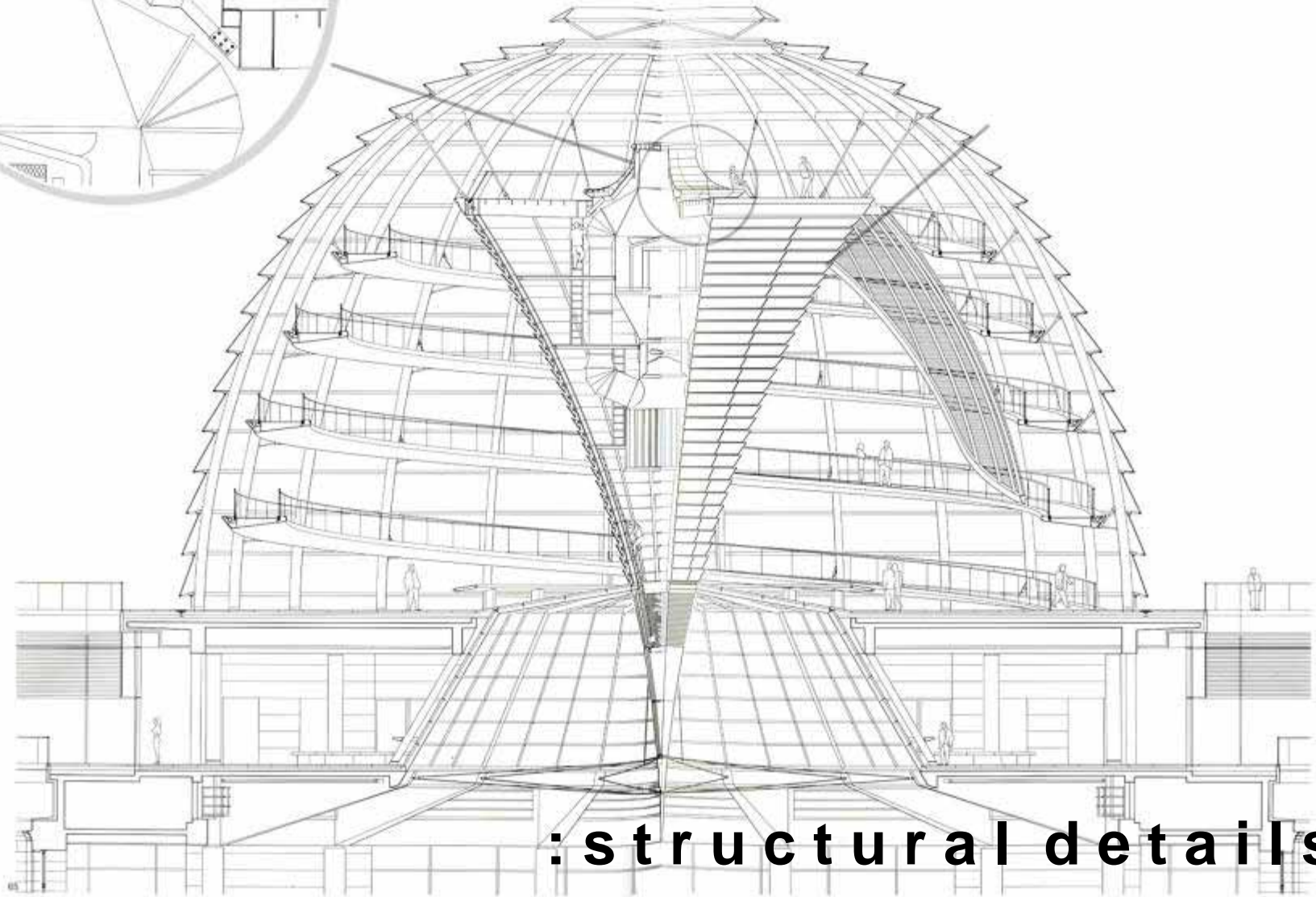

: structural details

section through cone at
chamber-soffit level &
cone bracing

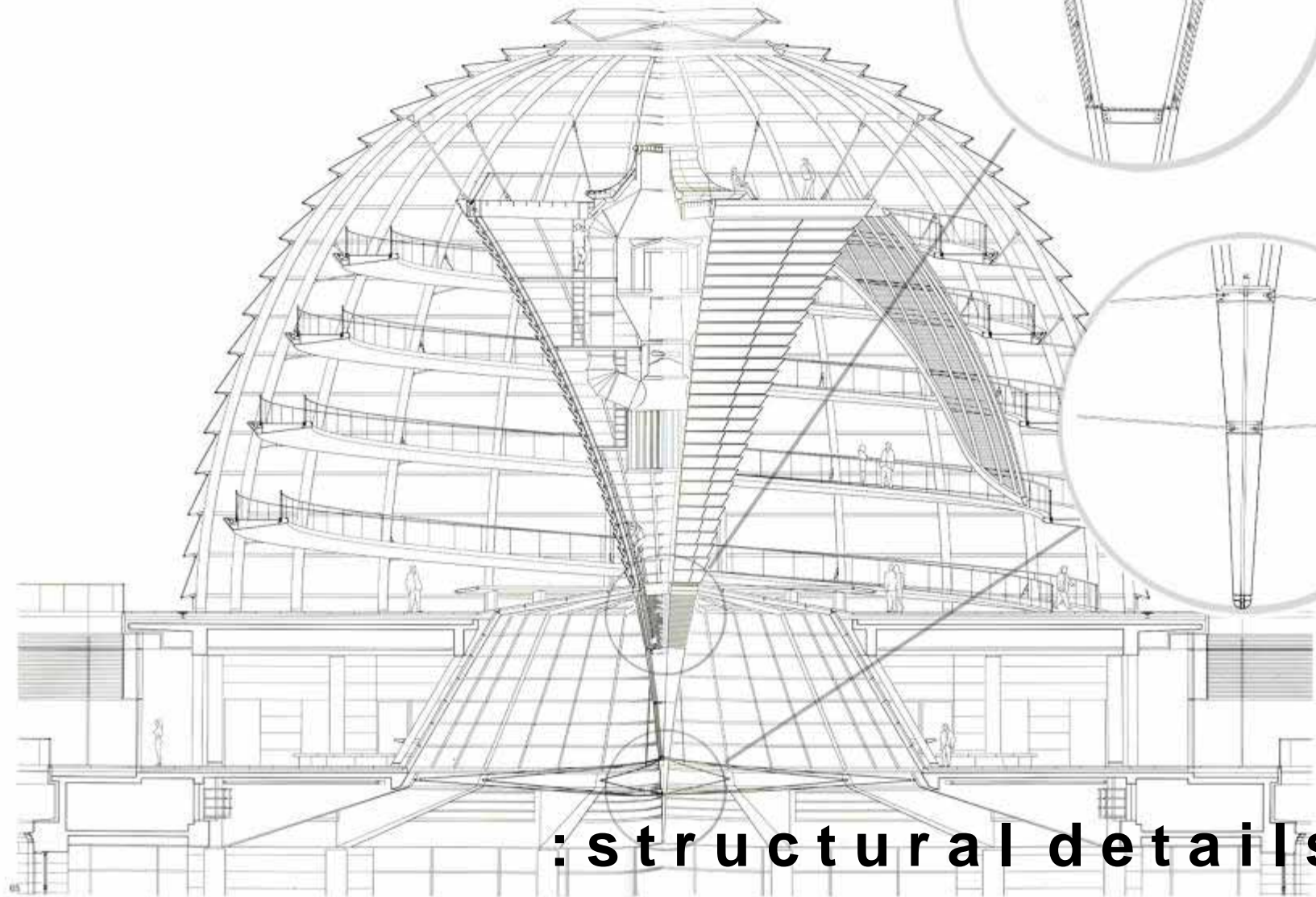

: structural details

sun-shade connection
detail

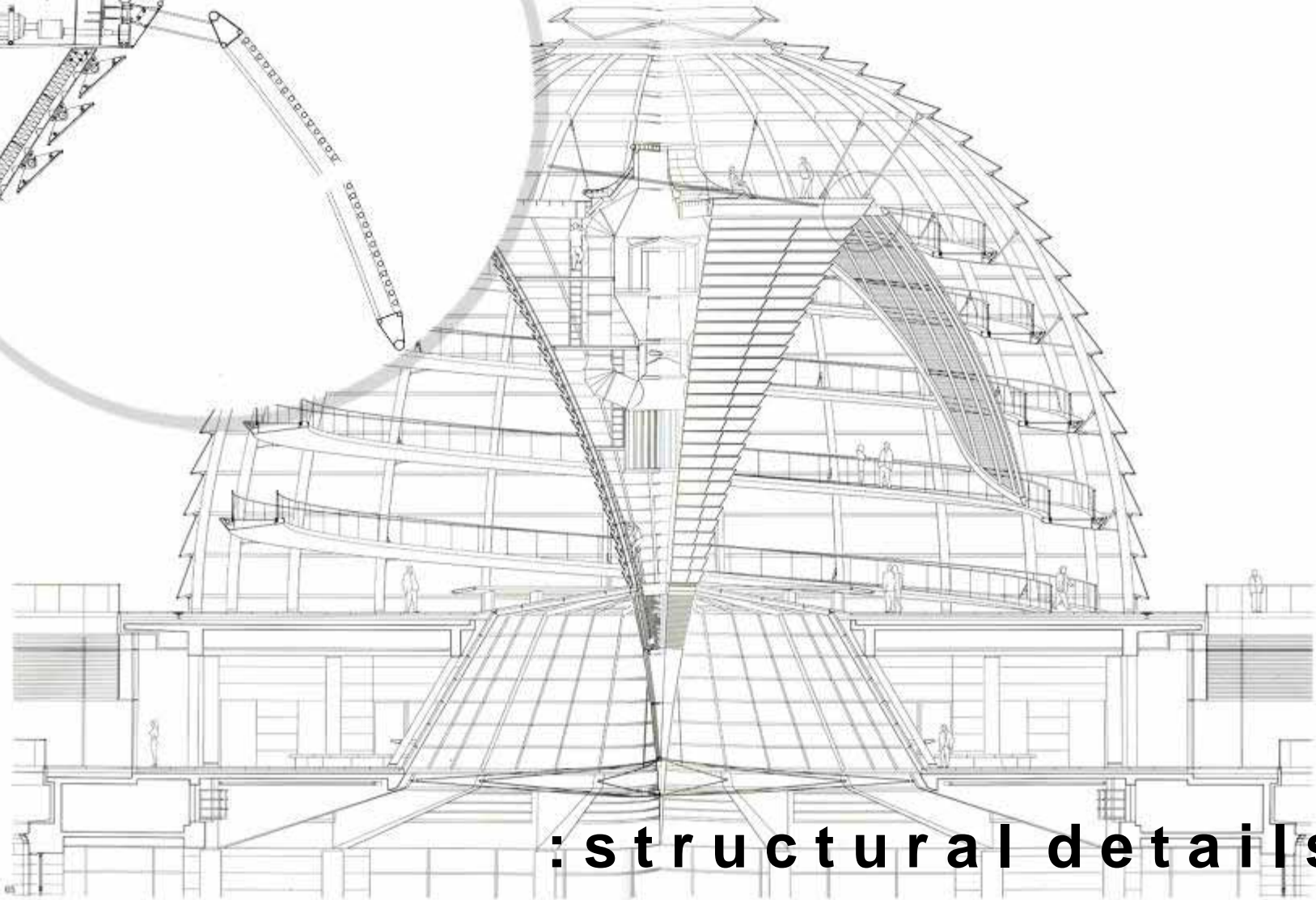
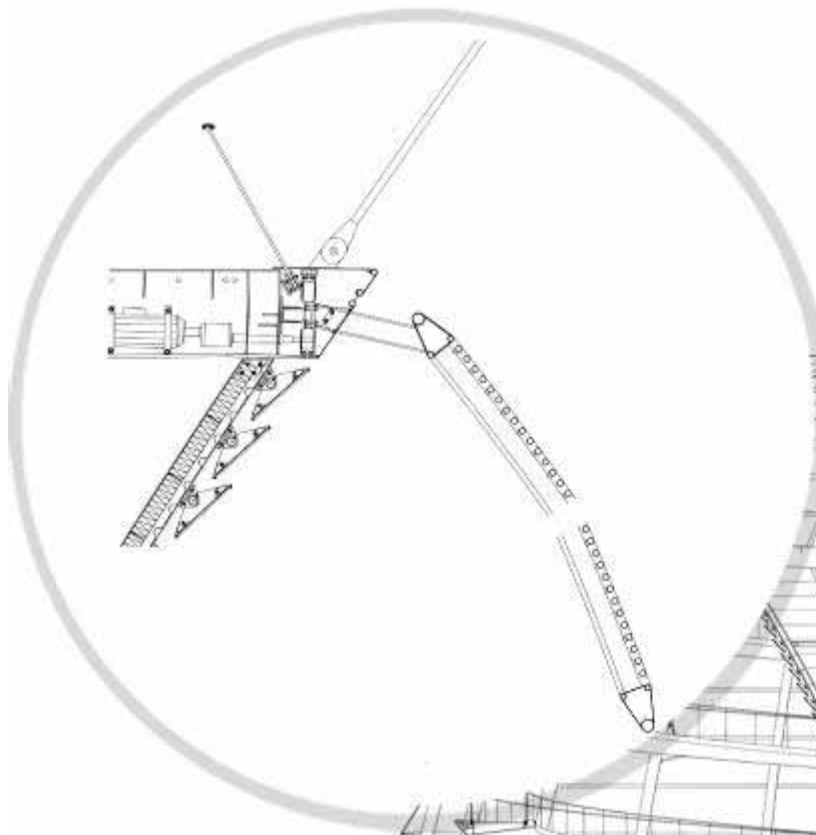

: structural details

section through inclined
glass at floor levels

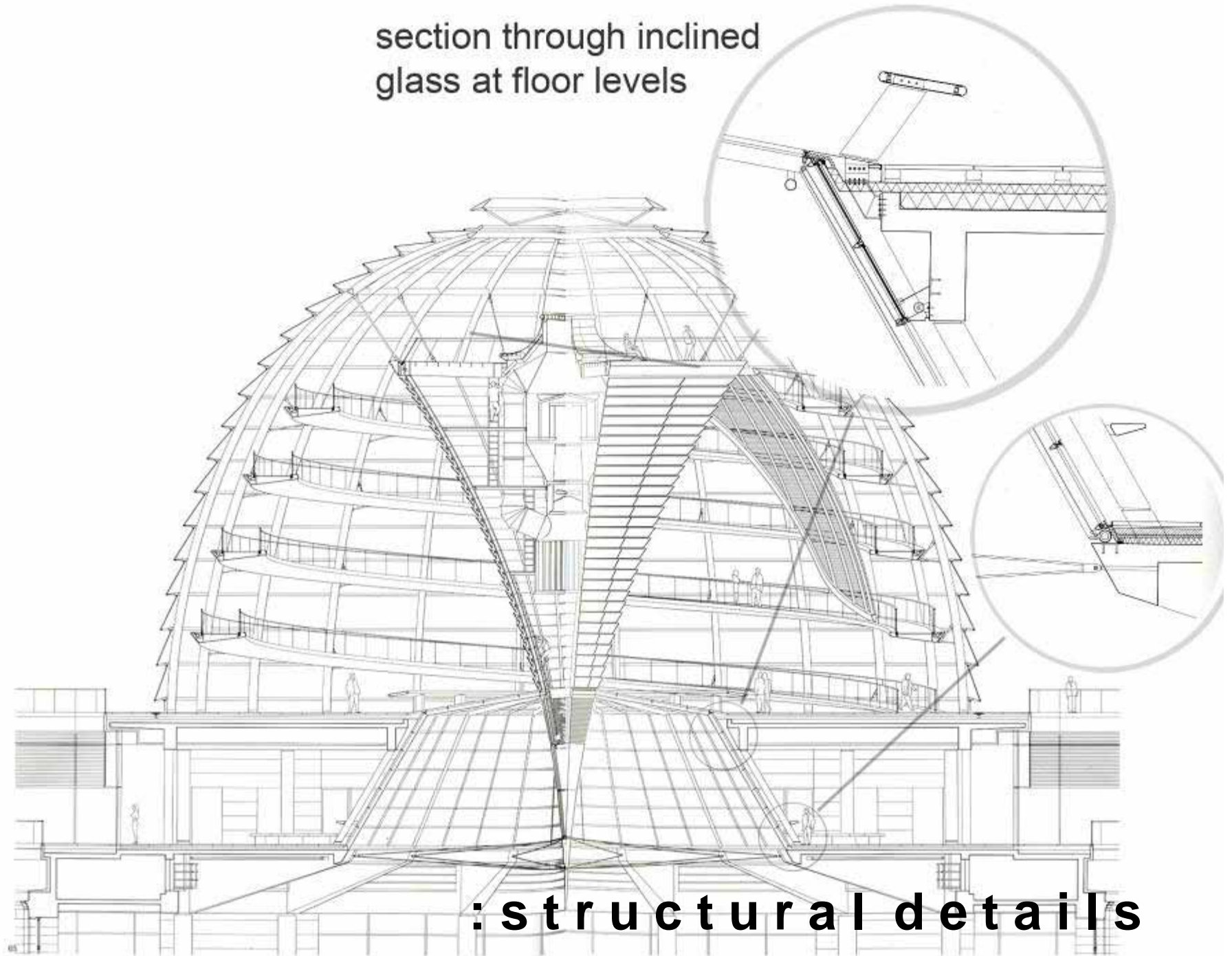

: structural details

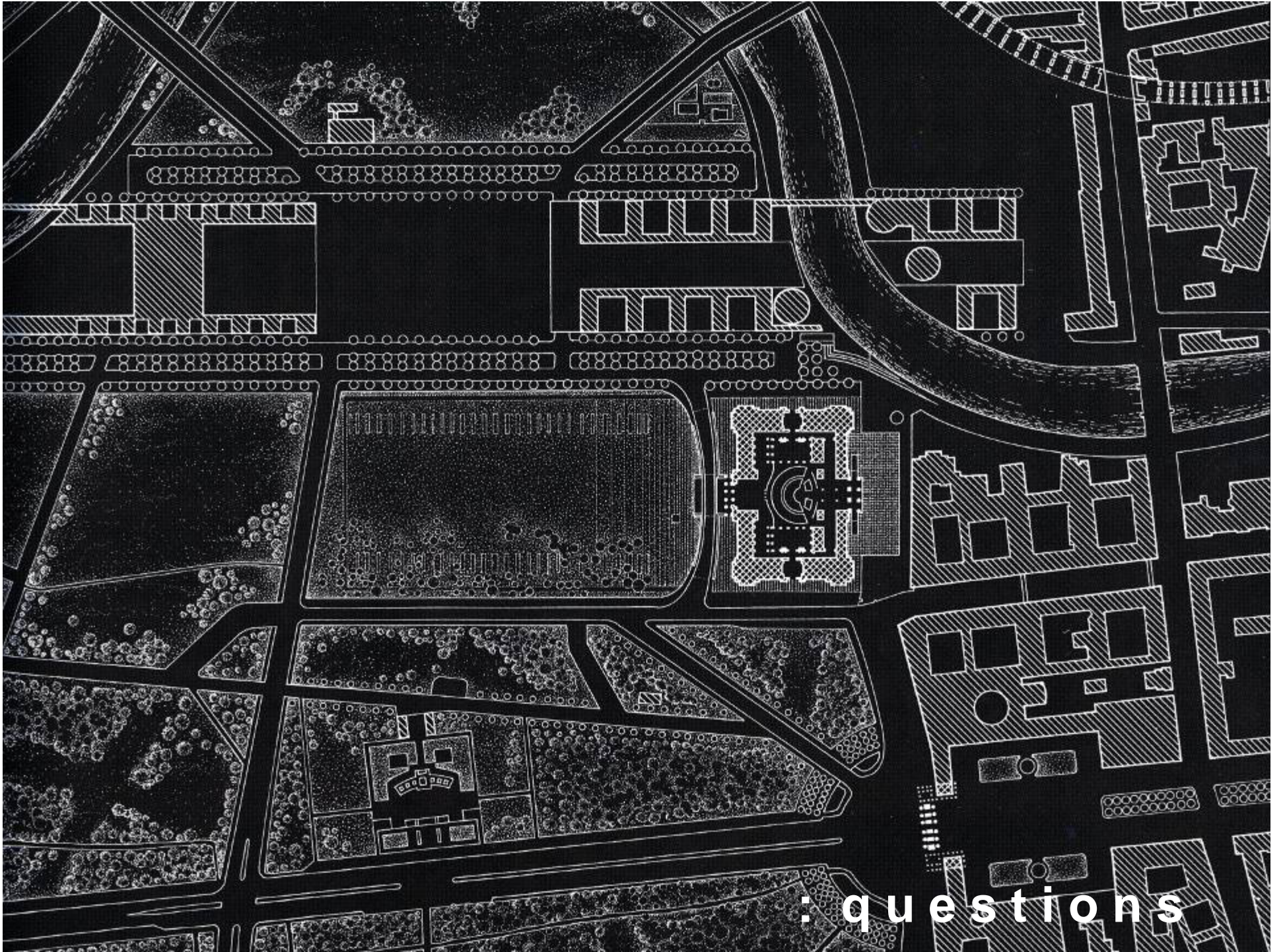

: questions



s o u r c e s :

Agnoletto, M., et all, *Masterpieces of Modern Architecture*, Barnes and Noble
New York, 2006, pp 94-111

Jenkins, David, *Rebuilding the Reichstag*, The Overlook Press, Woodstock,
New York, 2000

Russell, James S., "Reichstag with Germany's New Self Image", *Architectural
Record*, July 1999, Vol. 187, No. 7, pp 102-113.

Schulz, Bernhard, *The Reichstag*, Prestel Verlag, New York, 2000

<http://www.bundesbaugesellschaft.de/en/rtg4.htm>, Nov. 2007

<http://www.encyclopedia.com/doc/1G1-55412194.html>, Nov. 2007

reichstag dome. sir norman foster. nineteen ninety nine
brooke corey. pamela da graca. megan gaydou. amanda geserick. bradley keene. douglas mullen